Improvements to roads, drains and other developmental works at 407,707,208 SFS, Major Akshay Girish Kumar Road, Yelahanka 4th & 5th phase and surrounding areas in ward No 01,03 & 04 of Yelahanka Division under Amruth Nagarothan Grants.(PACKAGE No-04)

Main Road SFS-208, RHS

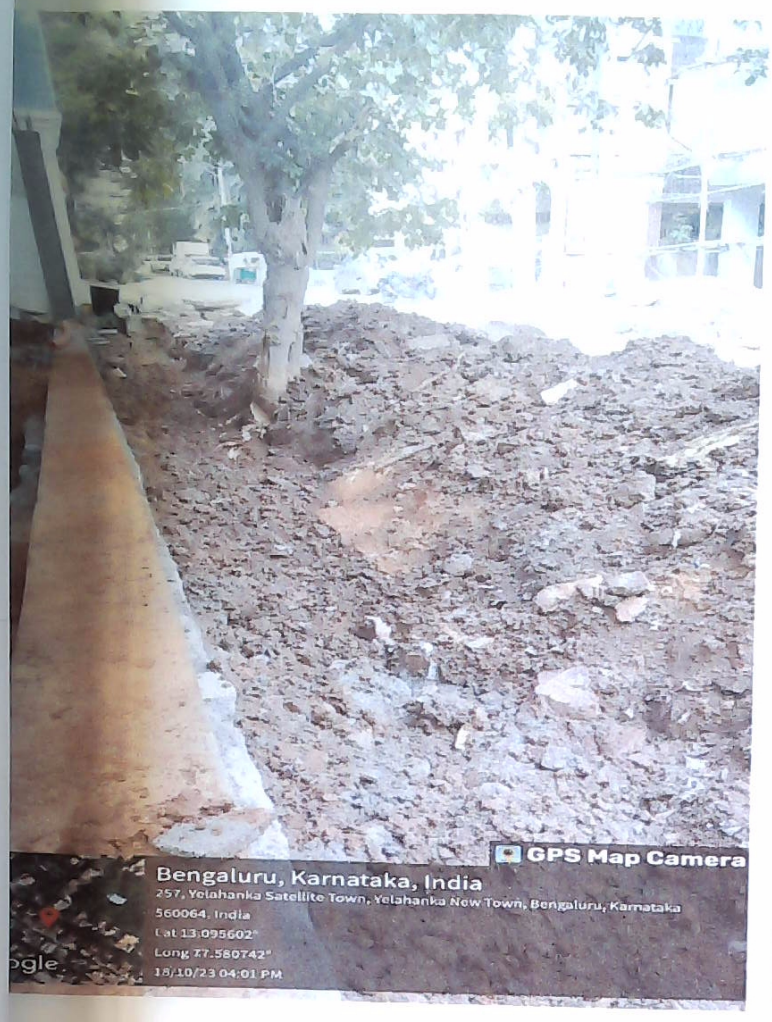

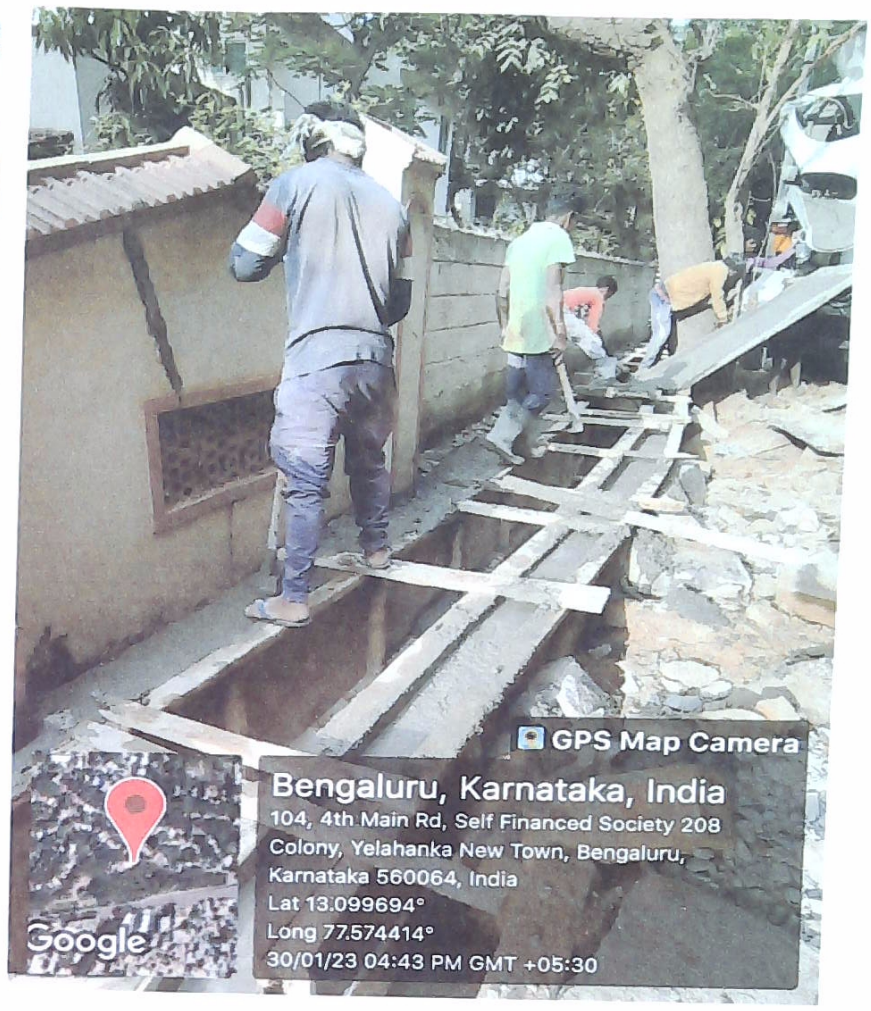

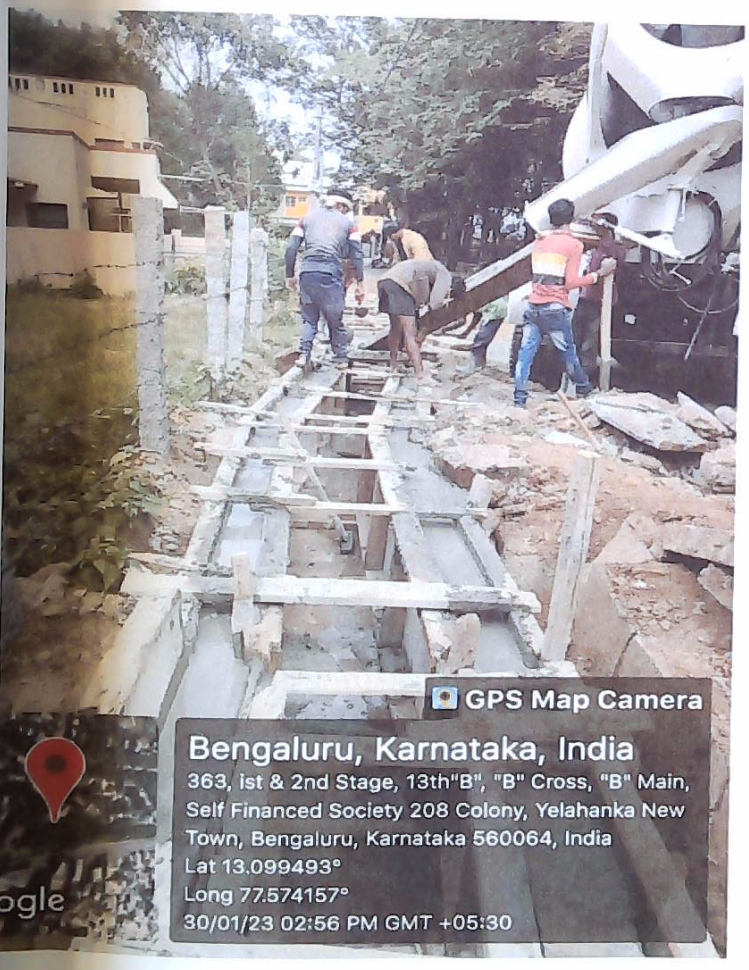

AE

ಸಹಾಯಕ ಕಾರ್ಯಪಾಲಕ ಅಭಿಯಂತರರು
ಯಲಹಂಕ ಉಪನಗರ ಉಪವಿಭಾಗ.
ಬಿ.ಬಿ.ಎಂ.ಪಿ. ಬೆಂಗಳೂರು-106

SRI SAI CONSULTANTS

Improvements to roads, drains and other developmental works at 407,707,208 SFS, Major Akshay Girish Kumar Road, Yelahanka 4th & 5th phase and surrounding areas in ward No 01,03 & 04 of Yelahanka Division under Amruth Nagarothan Grants.(PACKAGE No-04)

d Main Road SFS-208, RHS

SRI SAI CONSULTANTS

ಸಹಾಯಕ ಕಾರ್ಯಪಾಲಕ ಅಭಿಯಂತರರು
ಯಲಹಂಕ ಉಪನಗರ ಉಪವಿಭಾಗ.
ಬಿ.ಬಿ.ಎಂ.ಪಿ. ಬೆಂಗಳೂರು-106

SRI SAI CONSULTANTS

Improvements to roads, drains and other developmental works at 407,707,208 SFS, Major Akshay Girish Kumar Road, Yelahanka 4th & 5th phase and surrounding areas in ward No 01,03 & 04 of Yelahanka Division under Amruth Nagarothan Grants.(PACKAGE No-04)

d A Main Road SFS-208, LHS

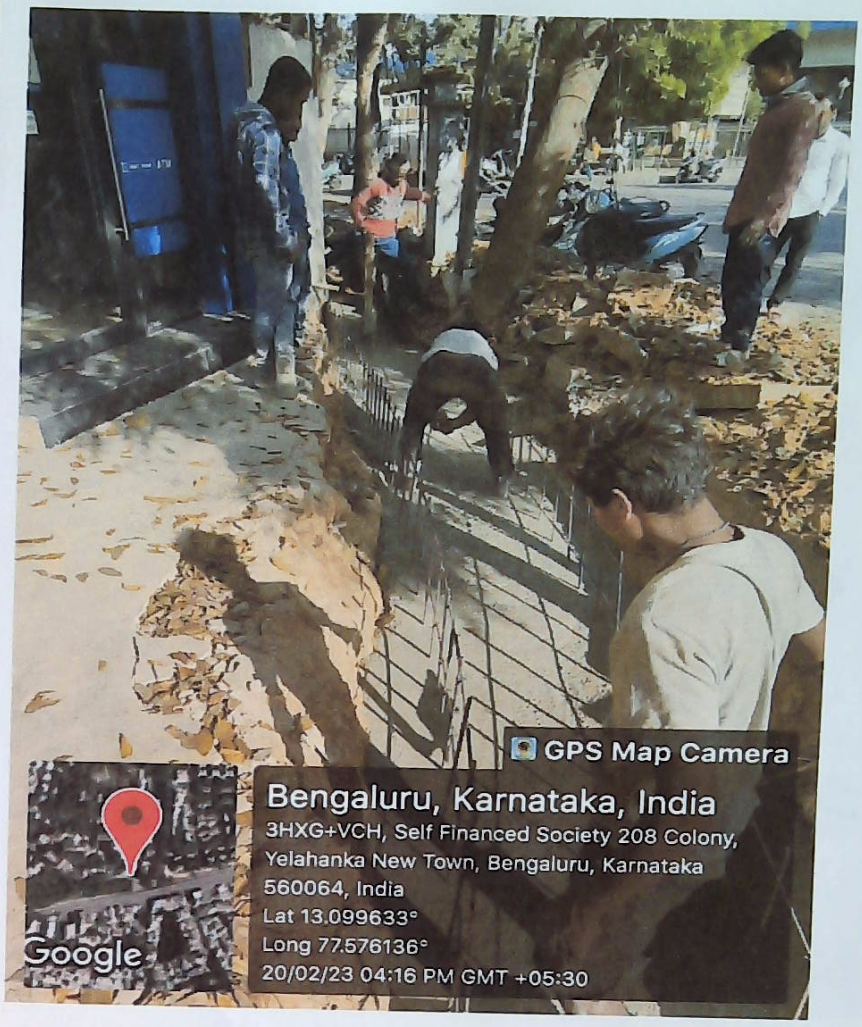

AE

ಸಹಾಯಕ ಕಾರ್ಯಪಾಲಕ ಅಭಿಯಂತರರು
ಯಲಹಂಕ ಉಪನಗರ ಉಪವಿಭಾಗ.
ಬಿ.ಡಬ್ಲ್ಯು.ಎಸ್.ಎಸ್.ಬಿ. ಬೆಂಗಳೂರು-106

SRI SAI CONSULTANTS

Improvements to roads, drains and other developmental works at 407,707,208 SFS, Major Akshay Girish Kumar Road, Yelahanka 4th & 5th phase and surrounding areas in ward No 01,03 & 04 of Yelahanka Division under Amruth Nagarothan Grants.(PACKAGE No-04)

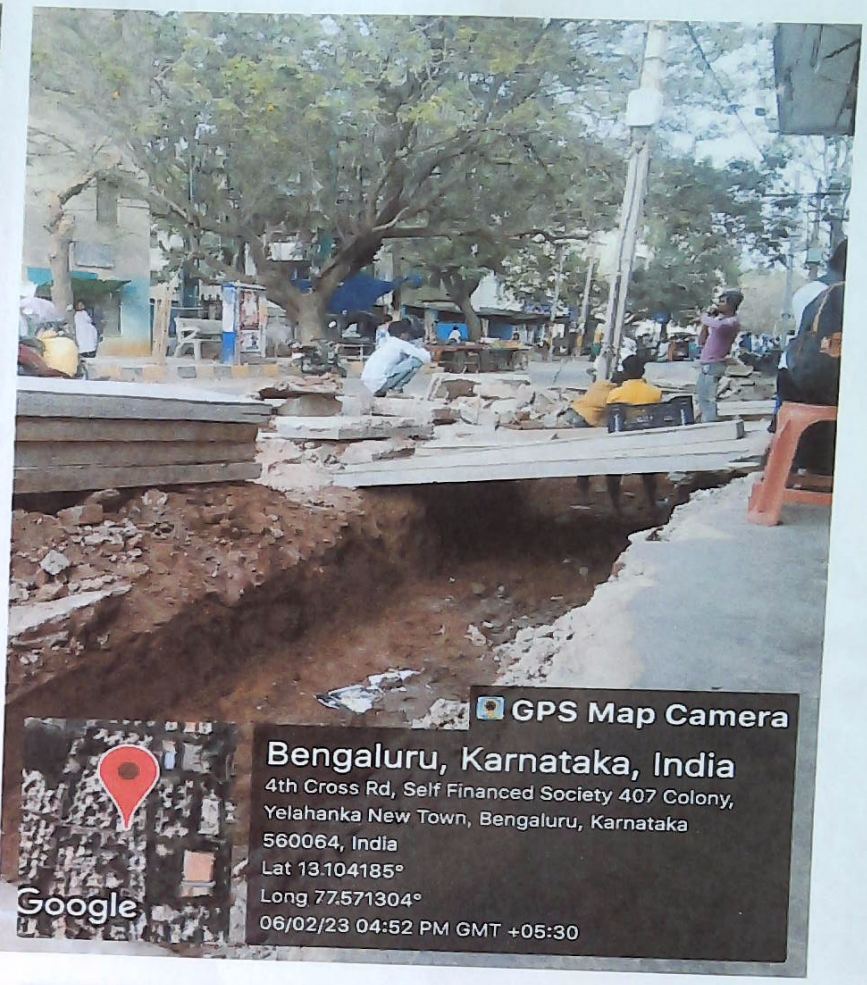

AE

ಸಹಾಯಕ ಕಾರ್ಯಪಾಲಕ ಅಭಿಯಂತರರು
ಯಲಹಂಕ ಉಪನಗರ ಉಪವಿಭಾಗ.
ಬಿ.ಬಿ.ಎಂ.ಪಿ. ಬೆಂಗಳೂರು-106

SRI SAI CONSULTANTS

,208 SFS, Major Akshay Girish
ard No 01,03 & 04 of Yelahanka
KAGE No-04)

Improvements to roads, drains and other developmental works at 407,707,208 SFS, Major Akshay Girish Kumar Road, Yelahanka 4th & 5th phase and surrounding areas in ward No 01,03 & 04 of Yelahanka Division under Amruth Nagarothan Grants.(PACKAGE No-04)

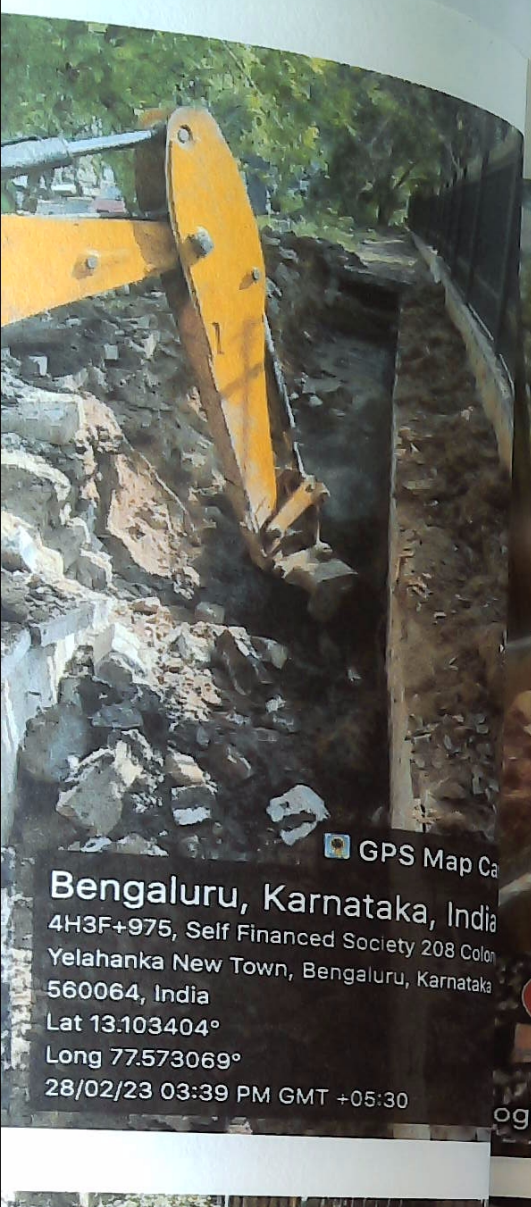

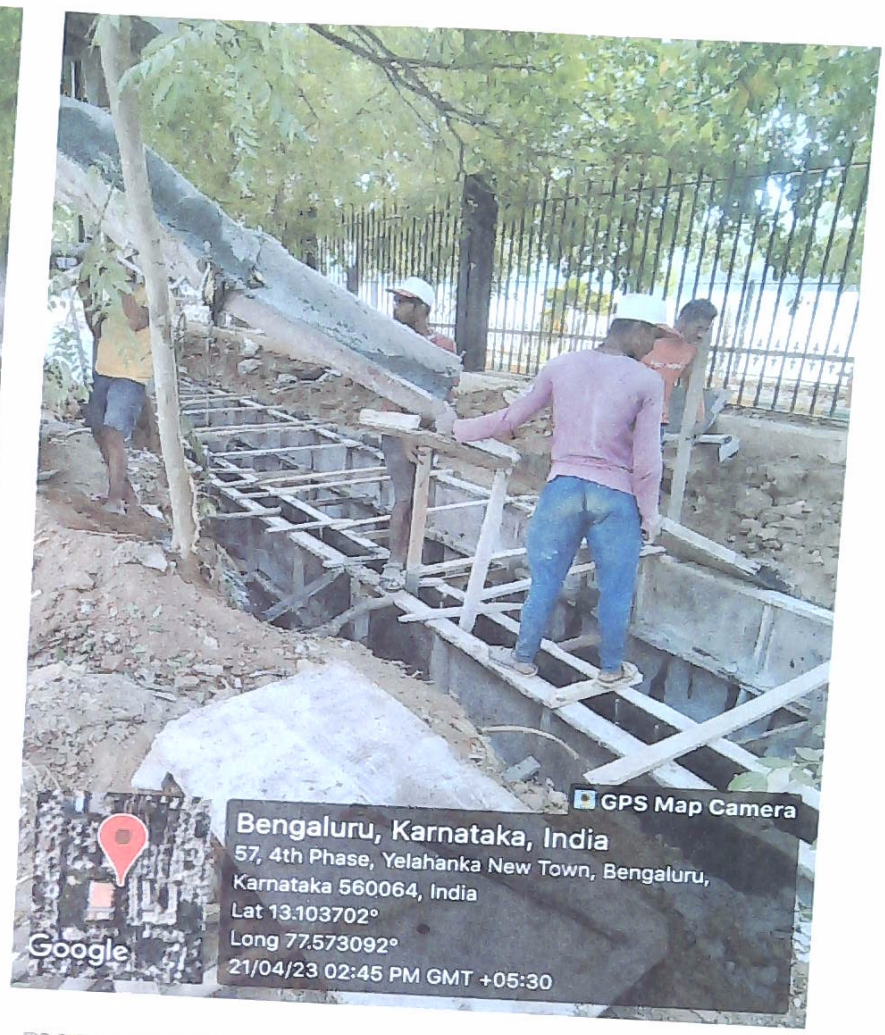

ಸಹಾಯಕ ಕಾರ್ಯಪಾಲಕ ಅಭಿಯಂತರರು
ಯಲಹಂಕ ಉಪನಗರ ಉಪವಿಭಾಗ.
ಬಿ.ಬಿ.ಎಂ.ಪಿ. ಬೆಂಗಳೂರು-106

SRI SAI CONSULTANTS

Improvements to roads, drains and other developmental works at 407,707,208 SFS, Major Akshay Girish Kumar Road, Yelahanka 4th & 5th phase and surrounding areas in ward No 01,03 & 04 of Yelahanka Division under Amruth Nagarothan Grants.(PACKAGE No-04)

4th Main Road SFS-407, LHS

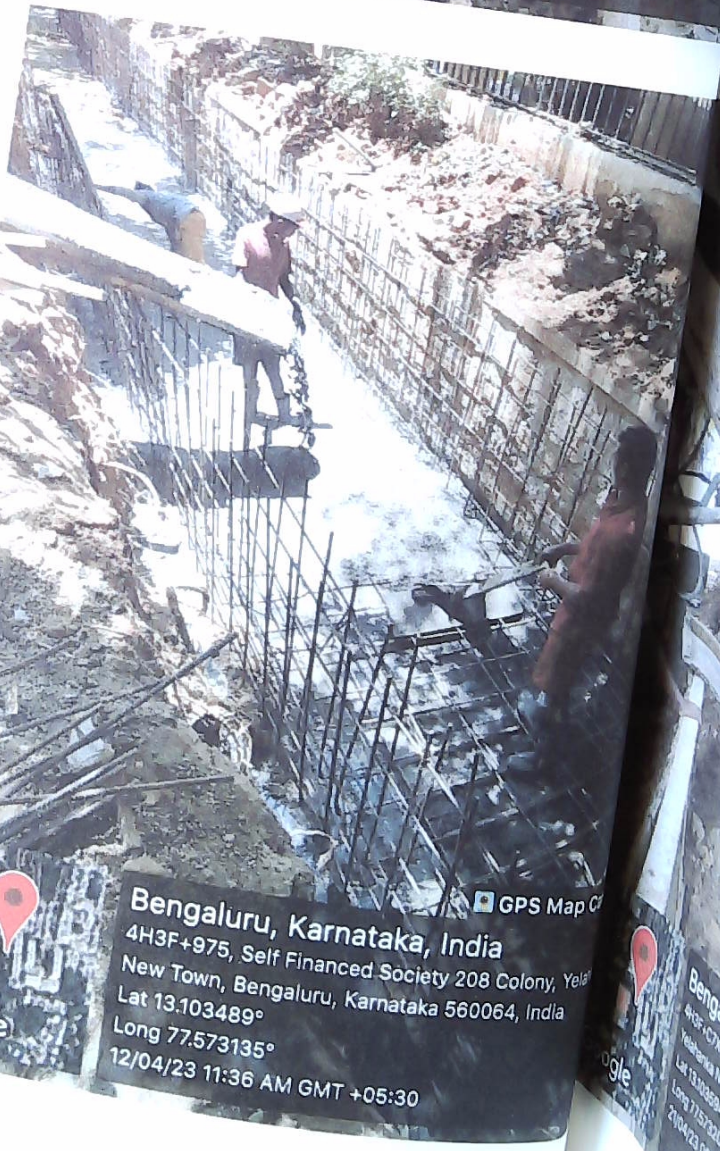

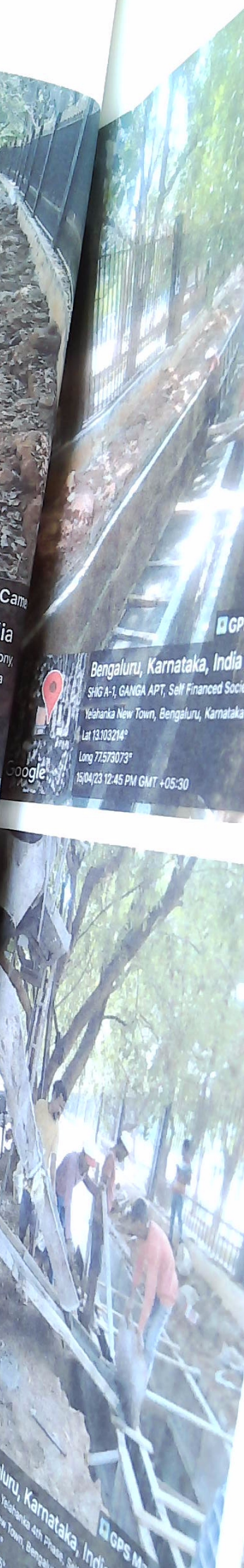

ಸಹಾಯಕ ಕಾರ್ಯಪಾಲಕ ಅಭಿಯಂತರರು
ಯಲಹಂಕ ಉಪನಗರ ಉಪವಿಭಾಗ,
ಬಿ.ಬಿ.ಎಂ.ಪಿ. ಬೆಂಗಳೂರು.

SRI SAI CONSULTANTS

Improvements to roads, drains and other developmental works at 407,707,208 SFS, Major Akshay Girish Kumar Road, Yelahanka 4th & 5th phase and surrounding areas in ward No 01,03 & 04 of Yelahanka Division under Amruth Nagarothan Grants.(PACKAGE No-04)

ಸಹಾಯಕ ಕಾರ್ಯಪಾಲಕ ಅಭಿಯಂತರರು
ಯಲಹಂಕ ಉಪನಗರ ಉಪವಿಭಾಗ,
ಬಿ.ಡಿ.ಎ. ಬೆಂಗಳೂರು-106

SRI SAI CONSULTANTS

th B Main Road, RHS

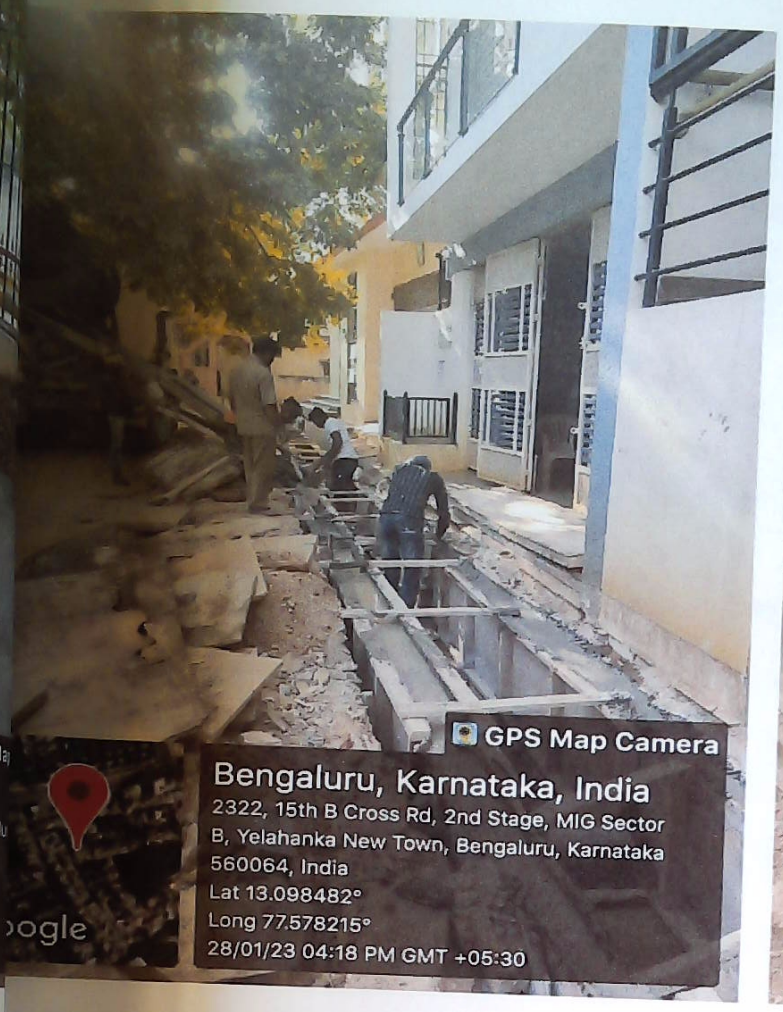

ಸಹಾಯಕ ಕಾರ್ಯಪಾಲಕ ಅಭಿಯಂತರರು
ಯಲಹಂಕ ಉಪನಗರ ಉಪವಿಭಾಗ.
ಬಿ.ಎಂ.ಪಿ. ಬೆಂಗಳೂರು-106

SRI SAI CONSULTANTS

Improvements to roads, drains and other developmental works at 407,707,208 SFS, Major Akshay Girish Kumar Road, Yelahanka 4th & 5th phase and surrounding areas in ward No 01,03 & 04 of Yelahanka Division under Amruth Nagarothan Grants.(PACKAGE No-04)

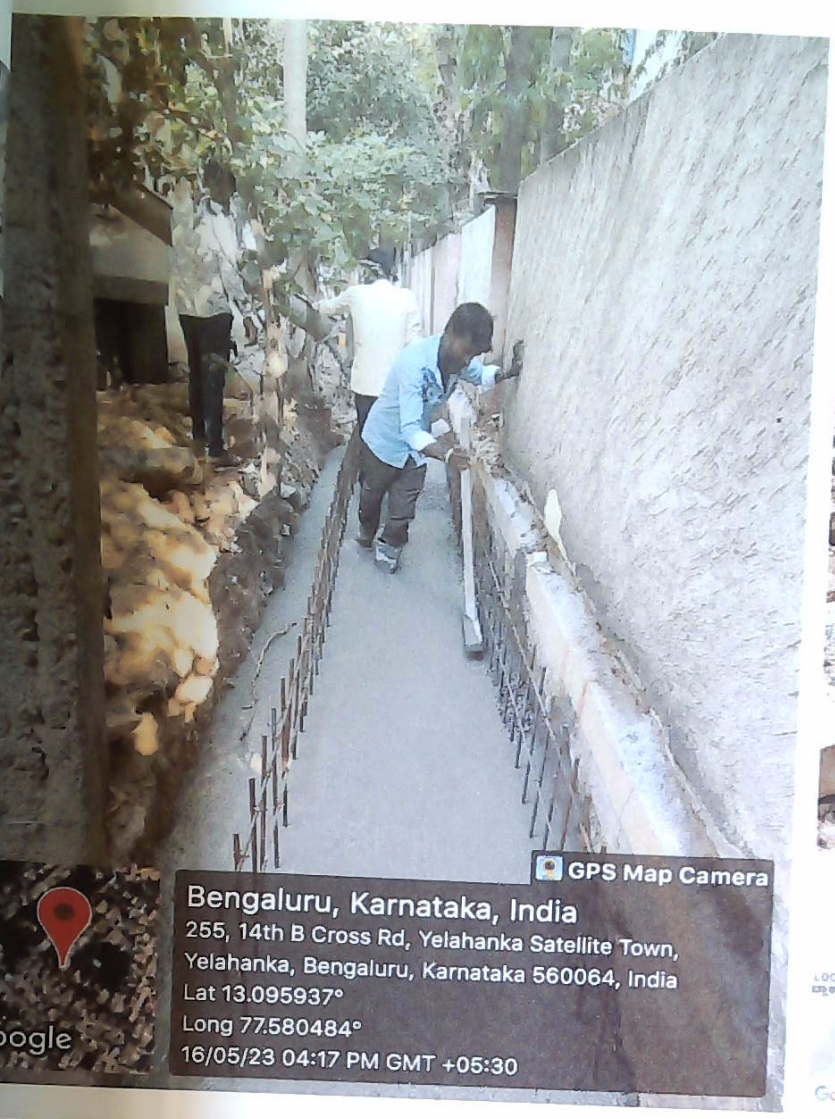

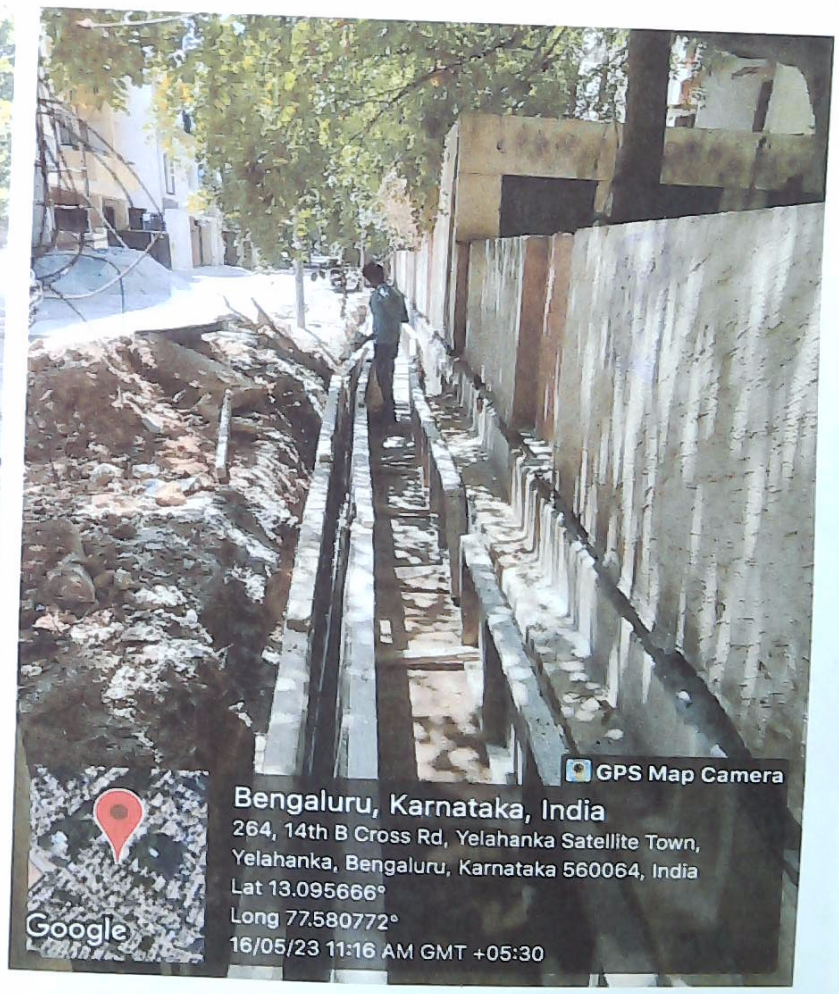

ಸಹಾಯಕ ಕಾರ್ಯಪಾಲಕ ಅಭಿಯಂತರರ
ಯಲಹಂಕ ಉಪನಗರ ಉಪವಿಭಾಗ.
ಬಿ.ಬಿ.ಎಂ.ಪಿ. ಬೆಂಗಳೂರು-106

SRI SAI CONSULTANTS

Improvements to roads, drains and other developmental works at 407,707,208 SFS, Major Akshay Girish Kumar Road, Yelahanka 4th & 5th phase and surrounding areas in ward No 01,03 & 04 of Yelahanka Division under Amruth Nagarothan Grants.(PACKAGE No-04)

Cross Road, LHS

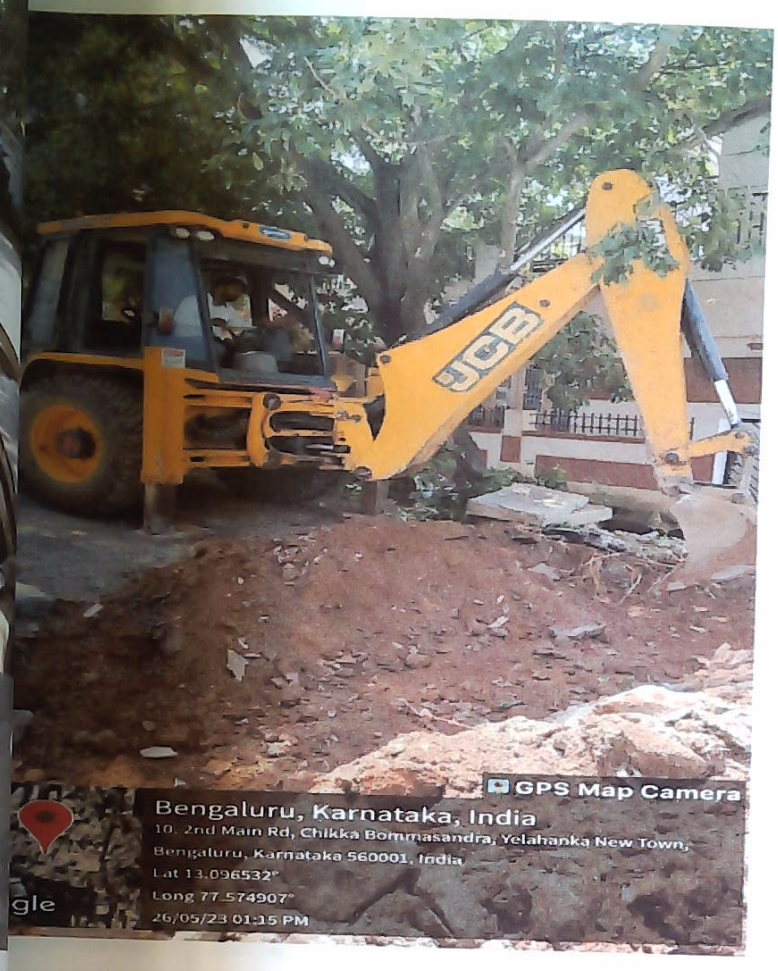

ಸಹಾಯಕ ಕಾರ್ಯಪಾಲಕ ಅಭಿಯಂತರರು
ಯಲಹಂಕ ಉಪನಗರ ಉಪವಿಭಾಗ.
ಬಿ.ಬಿ.ಎಂ.ಪಿ. ಬೆಂಗಳೂರು-106

SRI SAI CONSULTANTS

Improvements to roads, drains and other developmental works at 407,707,208 SFS, Major Akshay Girish Kumar Road, Yelahanka 4th & 5th phase and surrounding areas in ward No 01,03 & 04 of Yelahanka Division under Amruth Nagarothan Grants.(PACKAGE No-04)

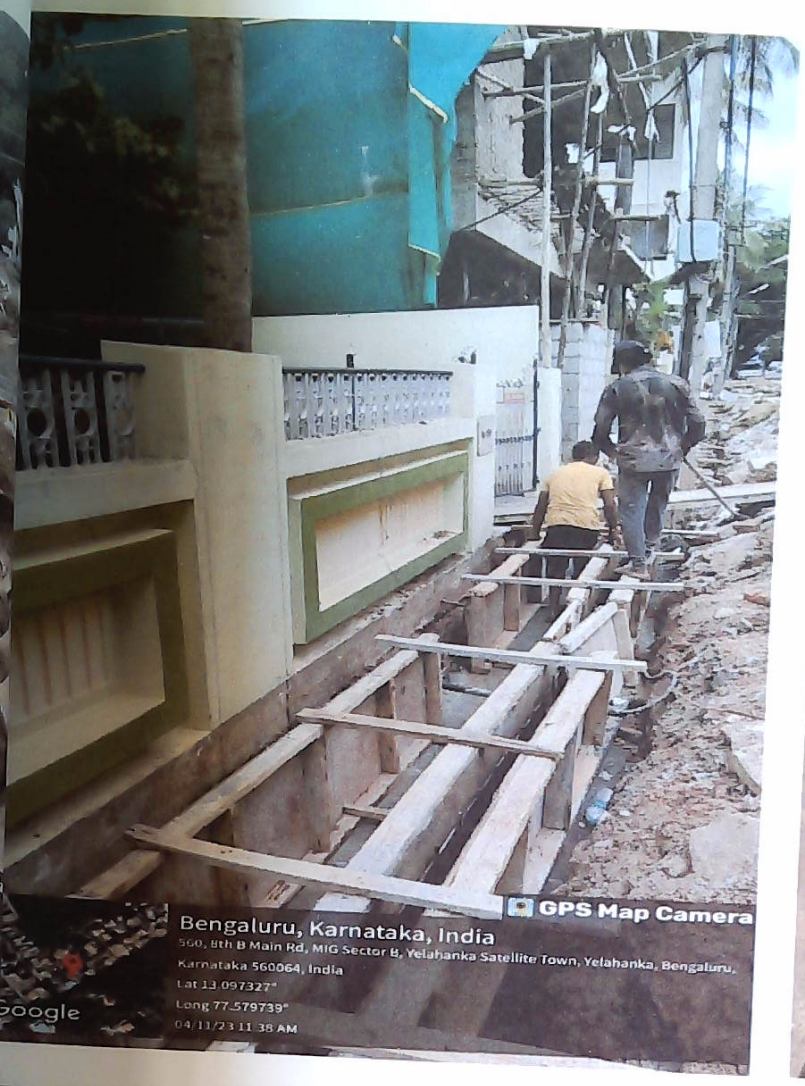

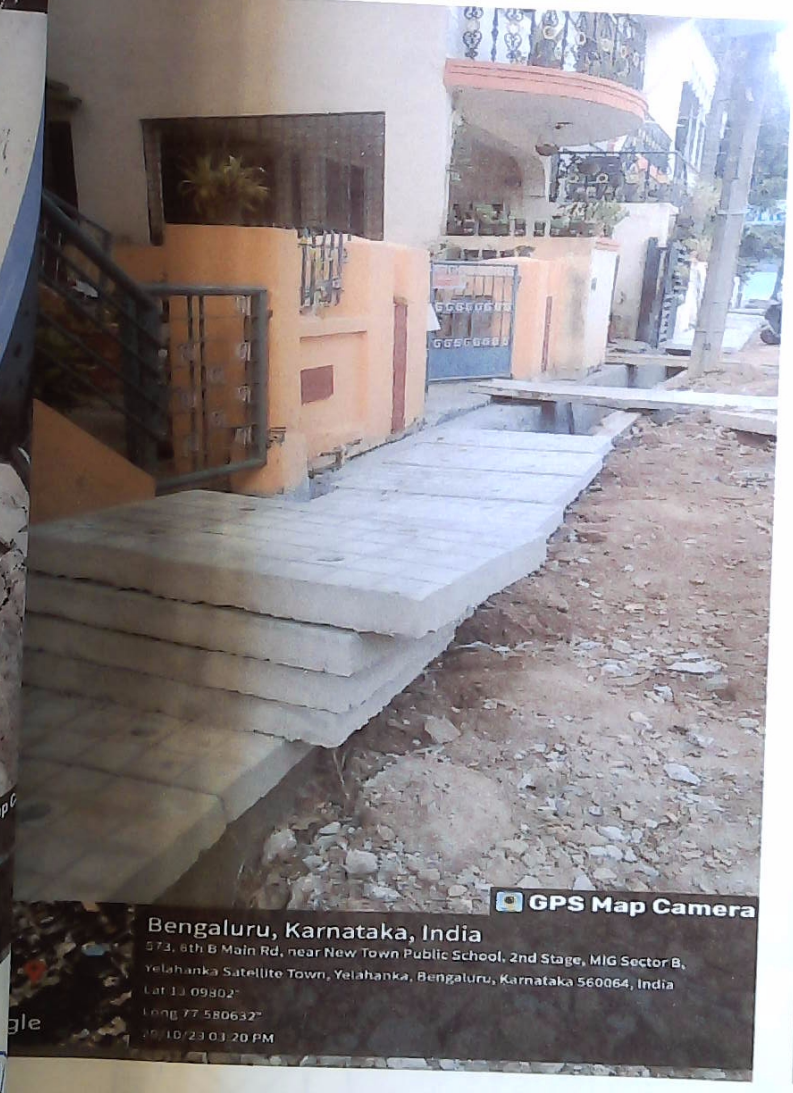

ಸಹಾಯಕ ಕಾರ್ಯಪಾಲಕ ಅಭಿಯಂತರರು
ಯಲಹಂಕ ಉಪನಗರ ಉಪವಿಭಾಗ.
ಬಿ.ಬಿ.ಎಂ.ಪಿ. ಬೆಂಗಳೂರು-106

SRI SAI CONSULTANTS

Improvements to roads, drains and other developmental works at 407,707,208 SFS, Major Akshay Girish Kumar Road, Yelahanka 4th & 5th phase and surrounding areas in ward No 01,03 & 04 of Yelahanka Division under Amruth Nagarothan Grants.(PACKAGE No-04)

8th B cross Road, RHS

ಸಹಾಯಕ ಕಾರ್ಯಪಾಲಕ ಅಭಿಯಂತರರು
ಯಲಹಂಕ ಉಪನಗರ ಉಪವಿಭಾಗ,
ಬಿ.ಬಿ.ಎಂ.ಪಿ. ಬೆಂಗಳೂರು-106

SRI SAI CONSULTANTS

Improvements to roads, drains and other developmental works at 407,707,208 SFS, Major Akshay Girish Kumar Road, Yelahanka 4th & 5th phase and surrounding areas in ward No 01,03 & 04 of Yelahanka Division under Amruth Nagarothan Grants.(PACKAGE No-04)

4th Cross Road, LHS (near 14th Main)

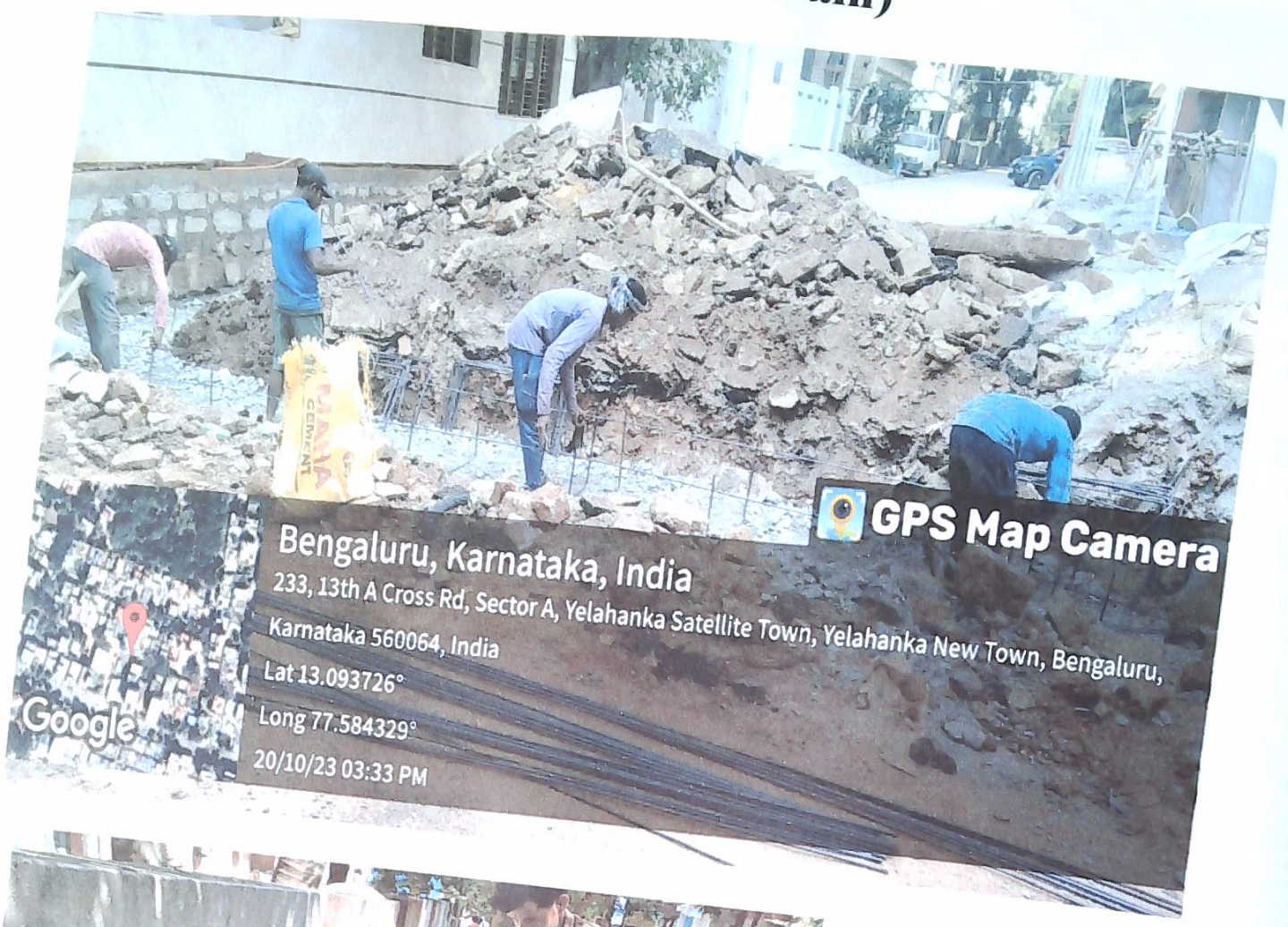

ಸಹಾಯಕ ಕಾರ್ಯಪಾಲಕ ಅಭಿಯಂತರರು
ಯಲಹಂಕ ಉಪನಗರ ಉಪವಿಭಾಗ,
ಜಿ.ಬಿ.ಎ.ಕೆ. ಬೆಂಗಳೂರು-106

SRI SAI CONSULTANTS

Improvements to roads, drains and other developmental works at 407,707,208 SFS, Major Akshay Girish Kumar Road, Yelahanka 4th & 5th phase and surrounding areas in ward No 01,03 & 04 of Yelahanka Division under Amruth Nagarothan Grants.(PACKAGE No-04)

th Main Road, RHS

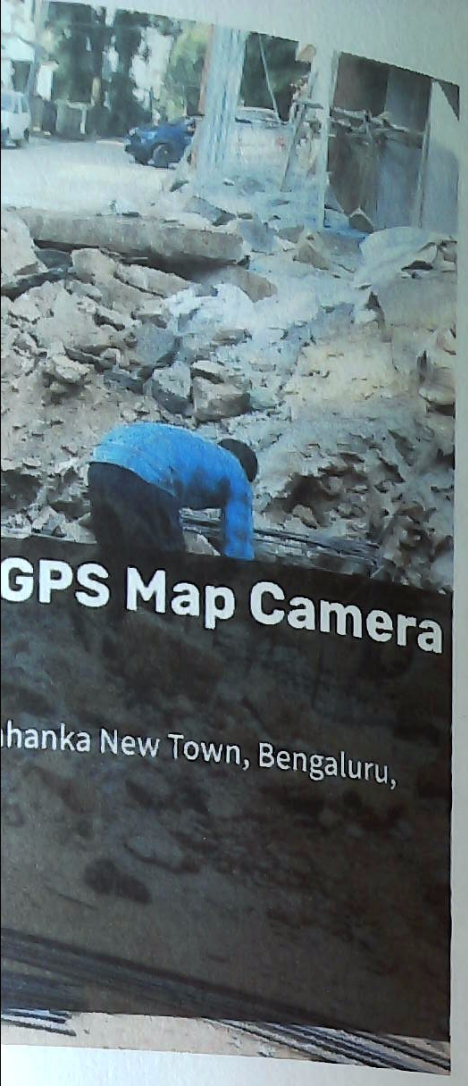

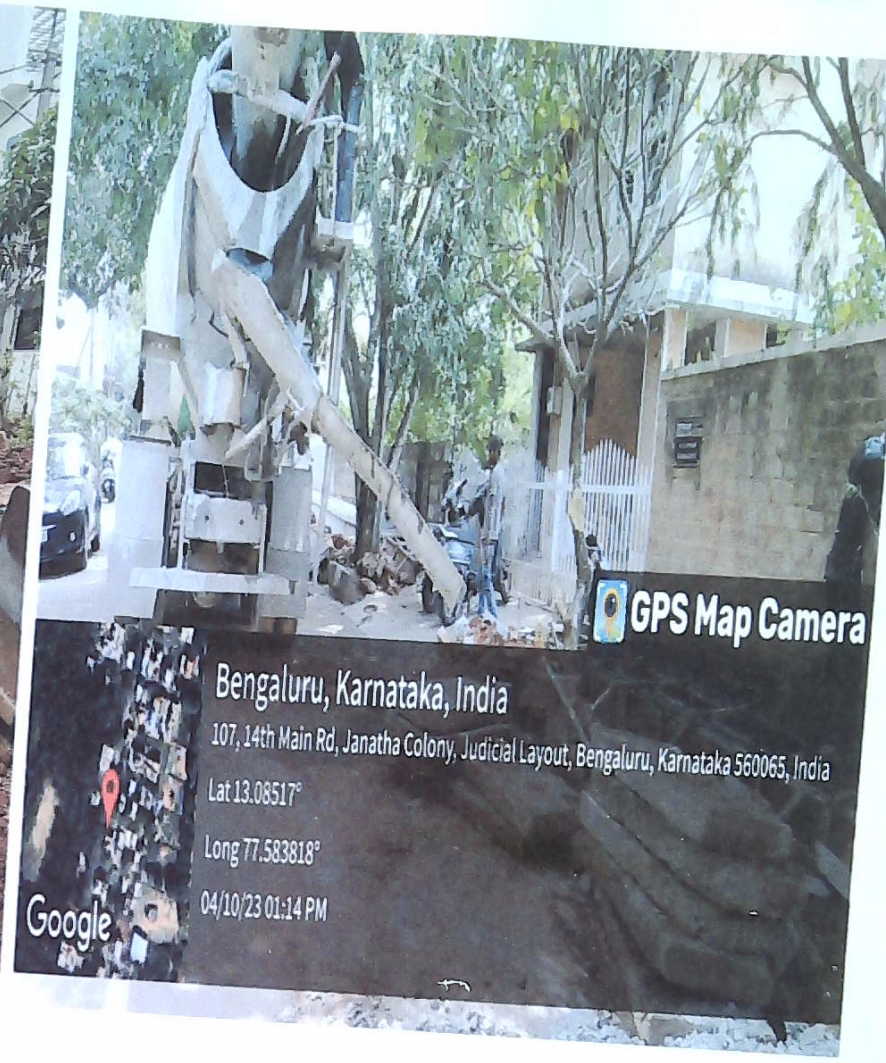

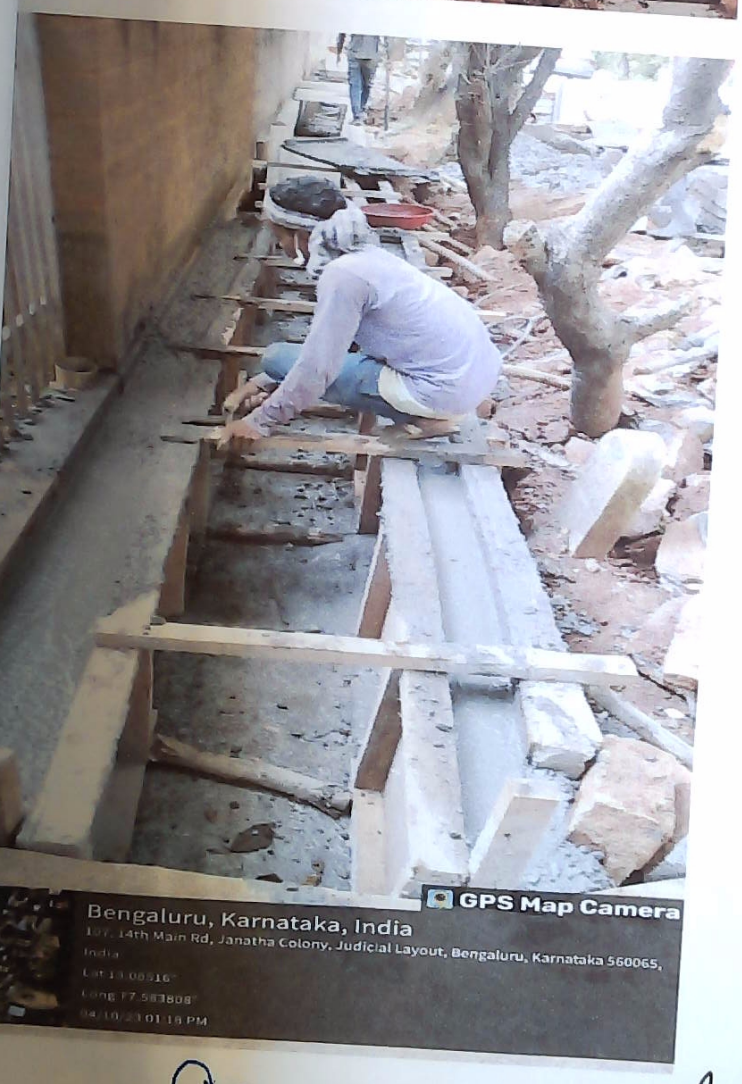

SRI SAI CONSULTANTS

ಸಹಾಯಕ ಕಾರ್ಯಪಾಲಕ ಅಭಿಯಂತರರು
ಯಲಹಂಕ ಉಪನಗರ ಉಪವಿಭಾಗ.
ಬಿ.ಬಿ.ಎಂ.ಪಿ. ಬೆಂಗಳೂರು-106

Improvements to roads, drains and other developmental works at 407,707,208 SFS, Major Akshay Girish Kumar Road, Yelahanka 4th & 5th phase and surrounding areas in ward No 01,03 & 04 of Yelahanka Division under Amruth Nagarothan Grants.(PACKAGE No-04)

Culverts

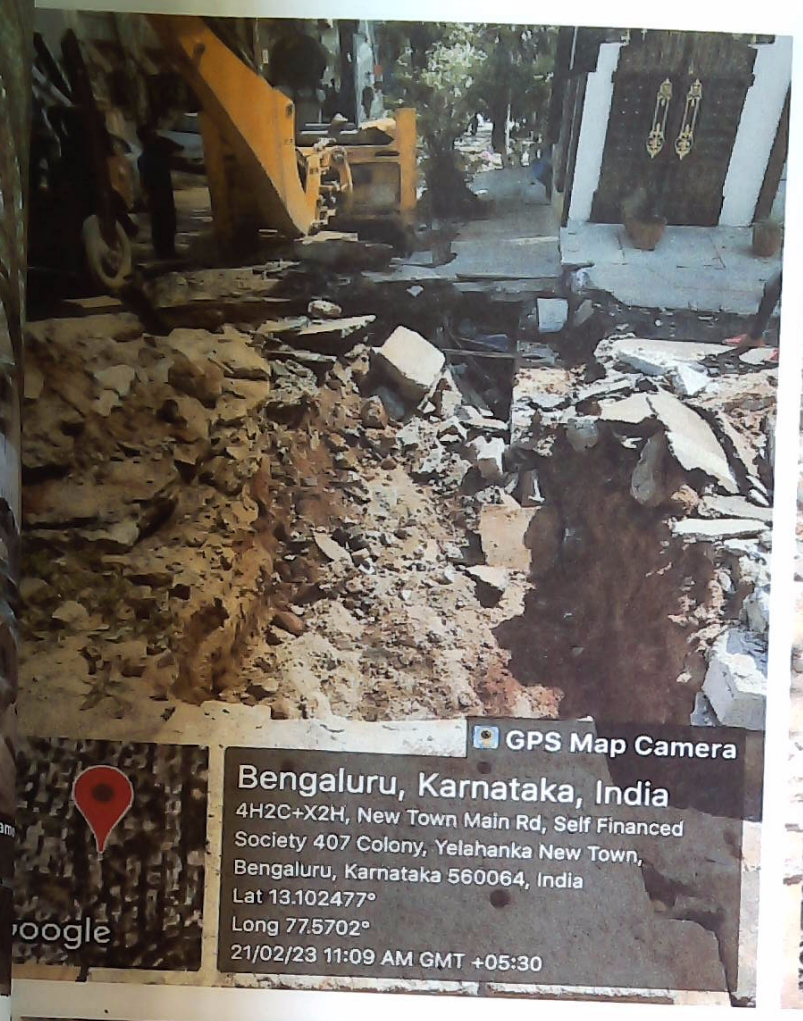

ಸಹಾಯಕ ಕಾರ್ಯಪಾಲಕ ಅಭಿಯಂತರರು
ಯಲಹಂಕ ಉಪನಗರ ಉಪವಿಭಾಗ.
ಜಿ.ಬಿ.ಎ.ಪಿ. ಬೆಂಗಳೂರು-106

Improvements to roads, drains and other developmental works at 407,707,208 SFS, Major Akshay Girish Kumar Road, Yelahanka 4th & 5th phase and surrounding areas in ward No 01,03 & 04 of Yelahanka Division under Amruth Nagarothan Grants.(PACKAGE No-04)

bble Stone

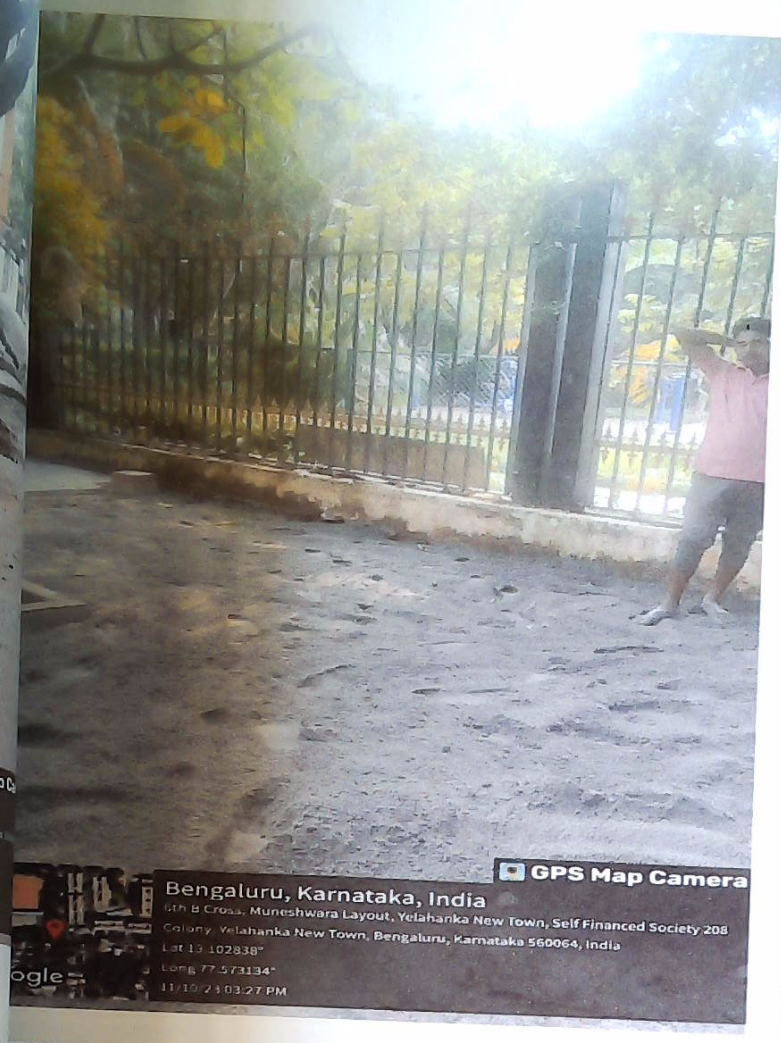

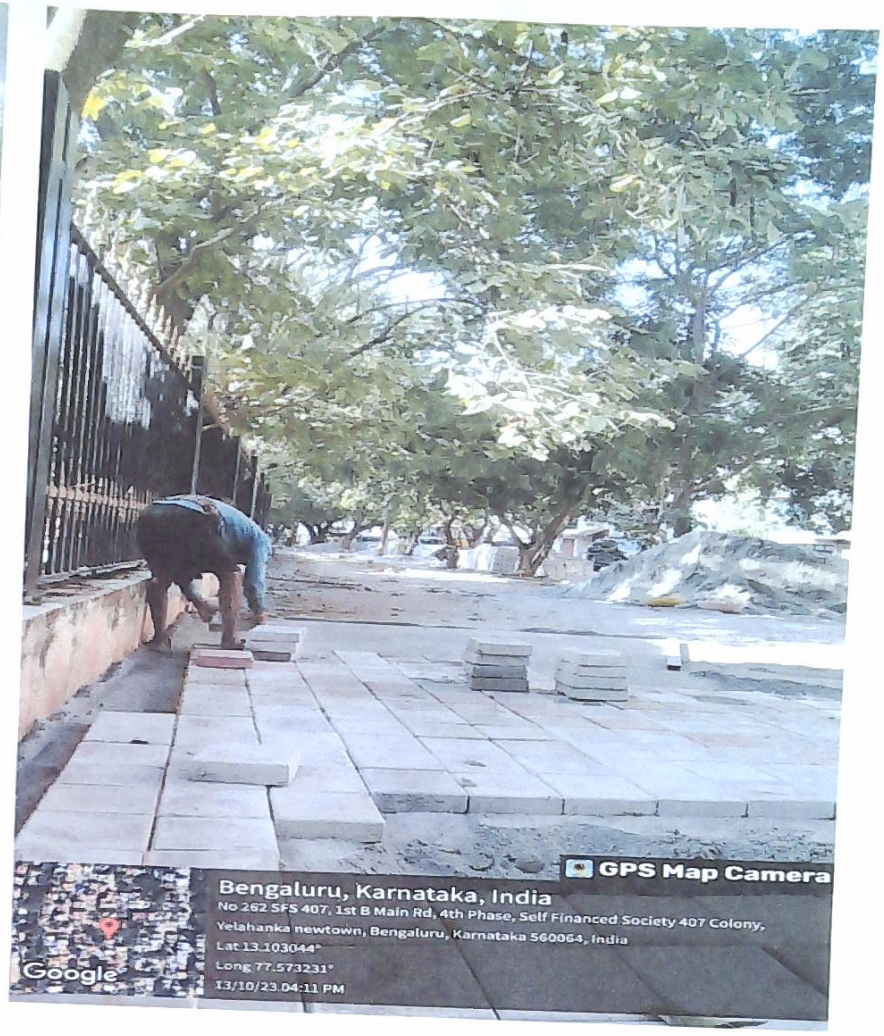

ಸಹಾಯಕ ಕಾರ್ಯಪಾಲಕ ಅಭಿಯಂತರರ
ಯಲಹಂಕ ಉಪನಗರ ಉಪವಿಭಾಗ.
ಬಿ.ಬಿ.ಎಂ.ಪಿ. ಬೆಂಗಳೂರು-106

SRI SAI CONSULTANTS

SRI SAI CONSULTANTS

Improvements to roads, drains and other developmental works at 407,707,208 SFS, Major Akshay Girish Kumar Road, Yelahanka 4th & 5th phase and surrounding areas in ward No 01,03 & 04 of Yelahanka Division under Amruth Nagarothan Grants.(PACKAGE No-04)

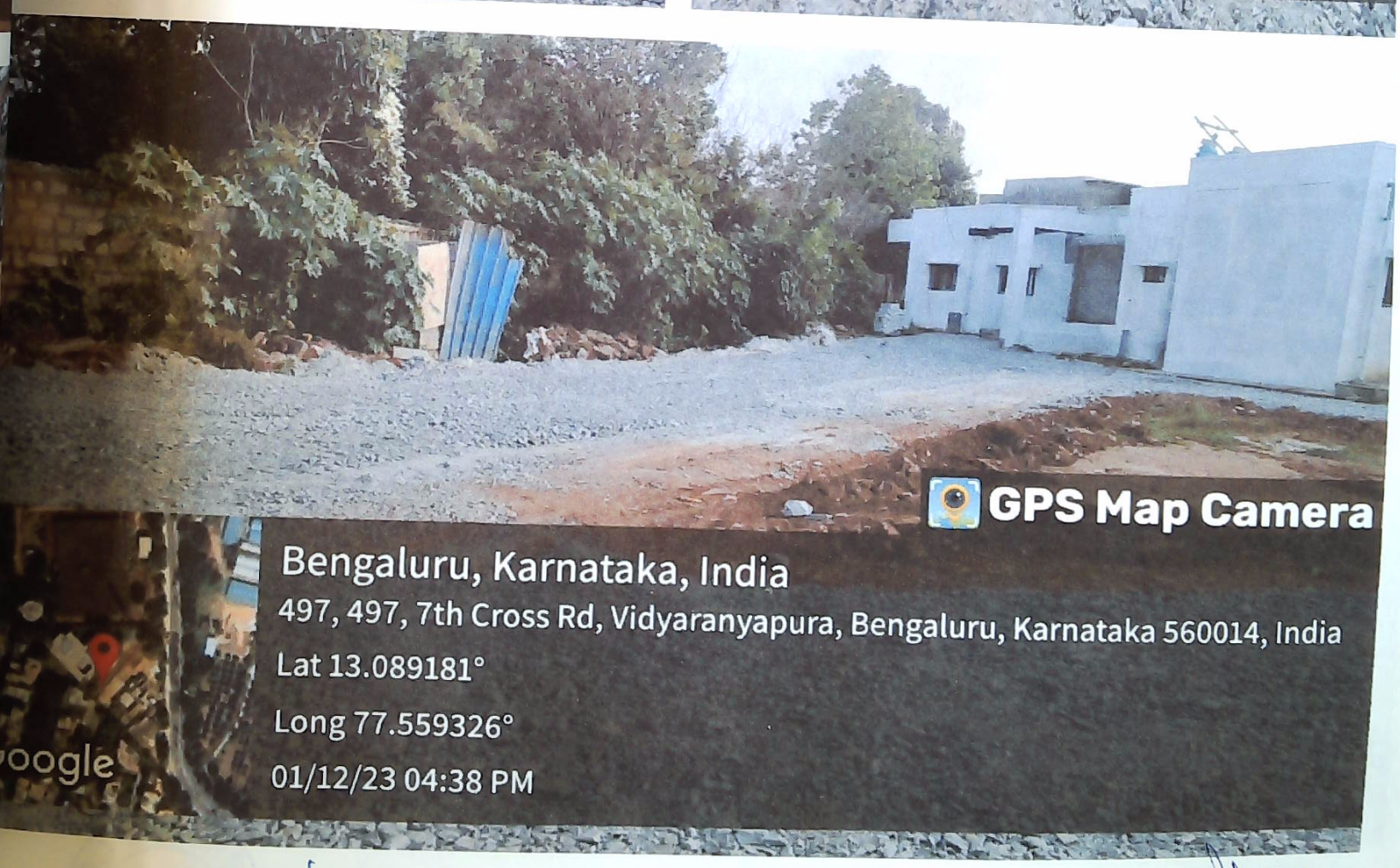

AE

ಸಹಾಯಕ ಕಾರ್ಯಪಾಲಕ ಅಭಿಯಂತರಾಧಿಕಾರಿ
ಯಲಹಂಕ ಉಪನಗರ ಉಪವಿಭಾಗ
ಬಿ.ಬಿ.ಎಂ.ಪಿ. ಬೆಂಗಳೂರು-106

SRI SAI CONSULTANTS

Improvements to roads, drains and other developmental works at 407,707,208 SFS, Major Akshay Girish Kumar Road, Yelahanka 4th & 5th phase and surrounding areas in ward No 01,03 & 04 of Yelahanka Division under Amruth Nagarothan Grants.(PACKAGE No-04)

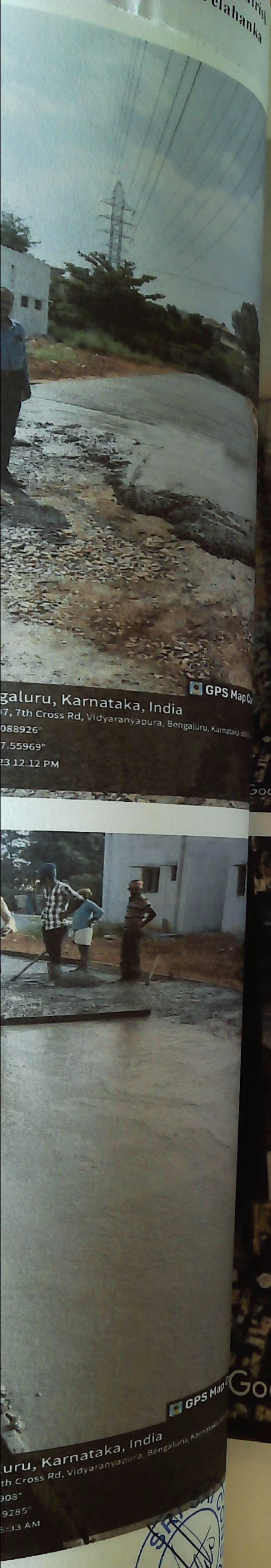

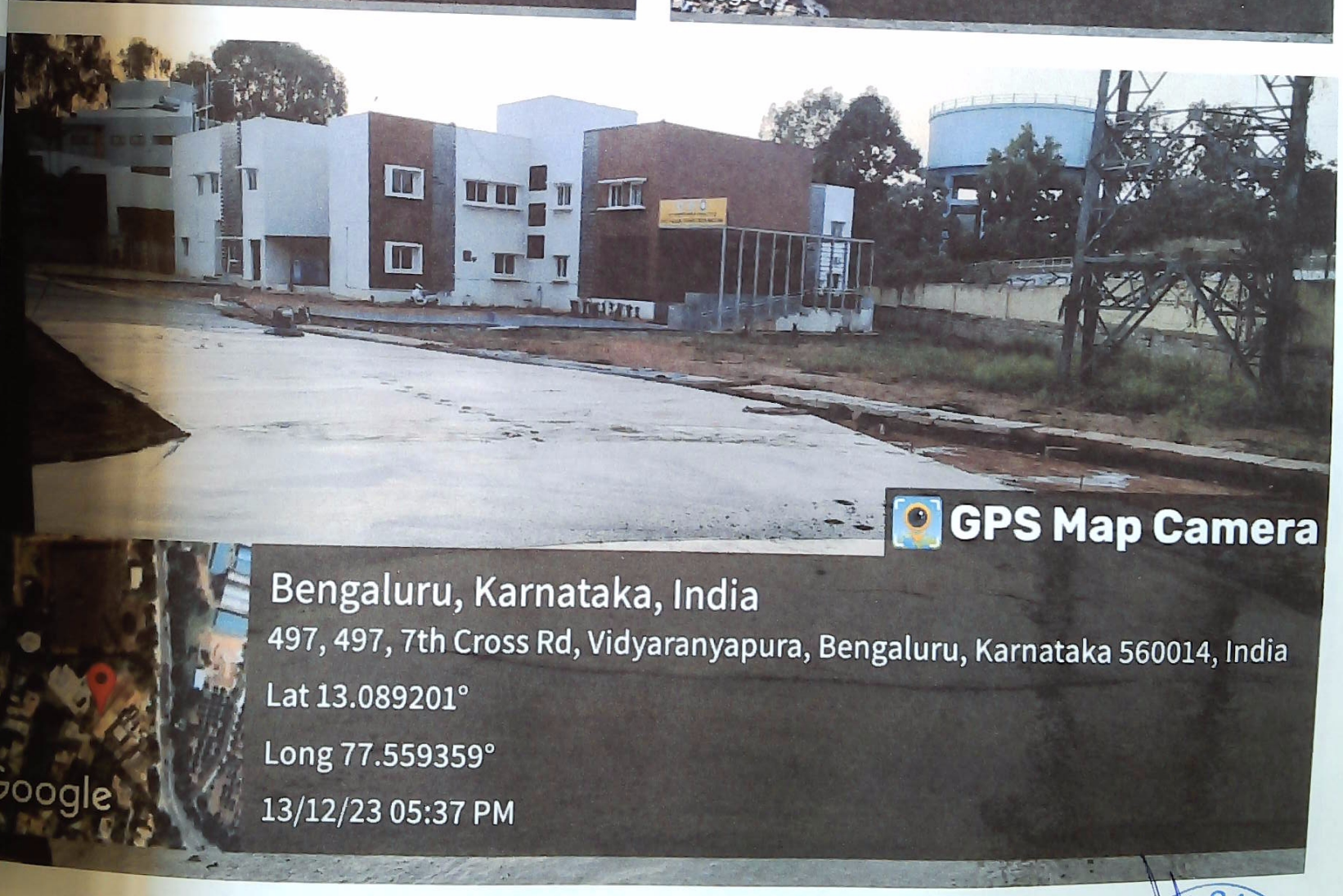

AE

ಸಹಾಯಕ ಕಾರ್ಯಪಾಲಕ ಅಭಿಯಂತರು
ಯಲಹಂಕ ಉಪನಗರ ಉಪವಿಭಾಗ.
ಪಿ.ಟಿ.ಎಂ.ಎ. ಬೆಂಗಳೂರು-106

SRI SAI CONSULTANTS

Improvements to roads, drains and other developmental works at 407,707,208 SFS, Major Akshay Girish Kumar Road, Yelahanka 4th & 5th phase and surrounding areas in ward No 01,03 & 04 of Yelahanka Division under Amruth Nagarothan Grants.(PACKAGE No-04)

Concrete Road at Chikkabommasandra

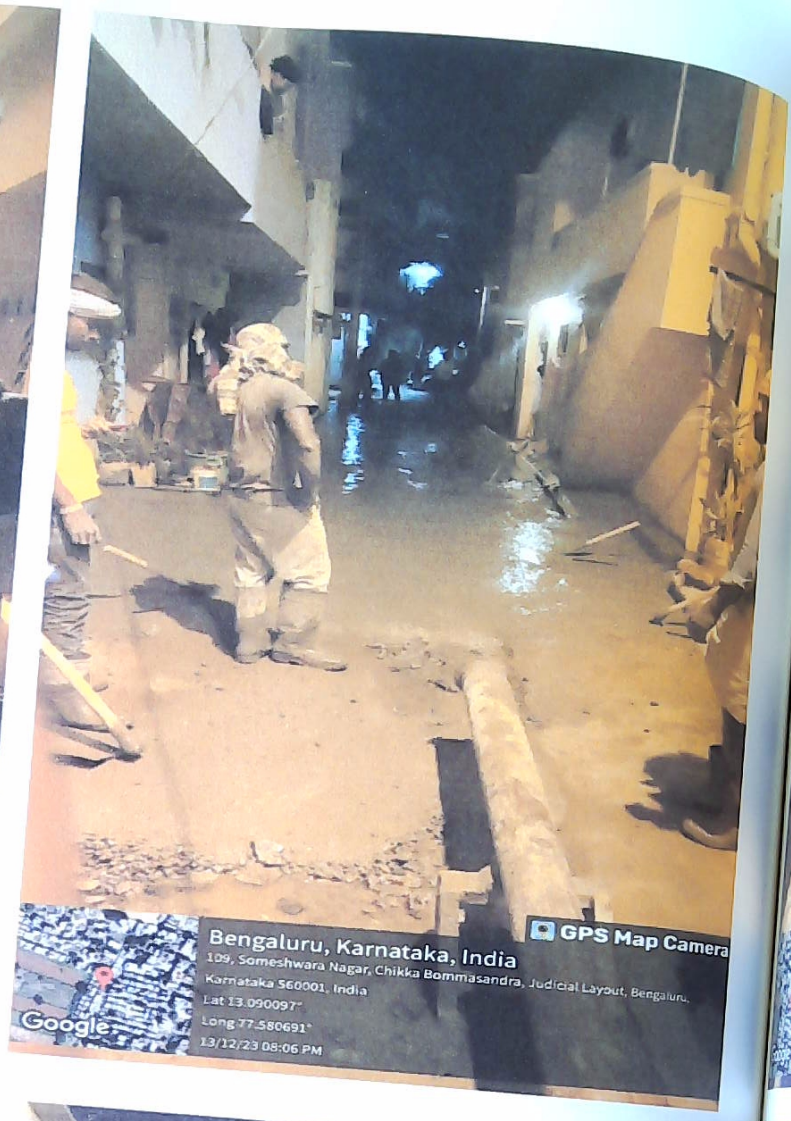

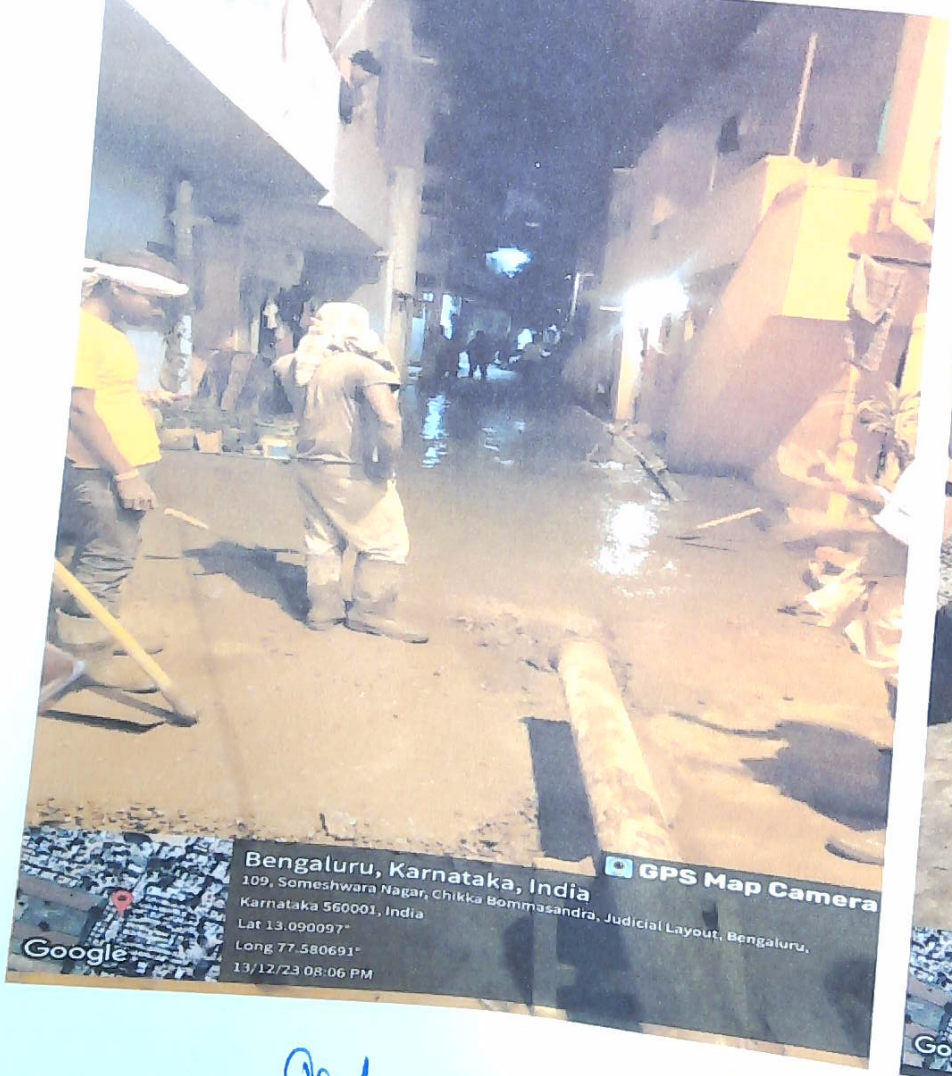

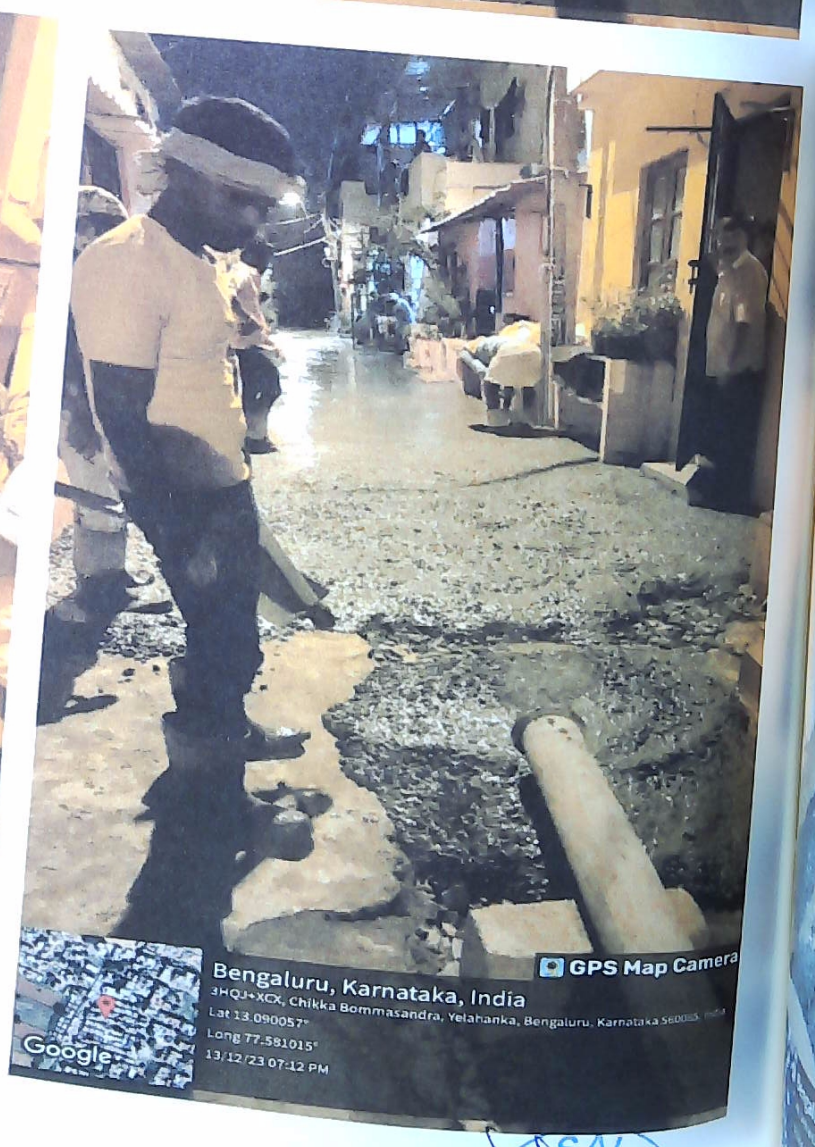

ಯಲಹಂಕ ಉಪನಗರ ಯೋಜನೆ.
ಬಿ.ಡಿ.ಎ. ಬೆಂಗಳೂರು-106

SRI SAI CONSULTANTS

Improvements to roads, drains and other developmental works at 407,707,208 SFS, Major Akshay Girish Kumar Road, Yelahanka 4th & 5th phase and surrounding areas in ward No 01,03 & 04 of Yelahanka Division under Amruth Nagarothan Grants.(PACKAGE No-04)

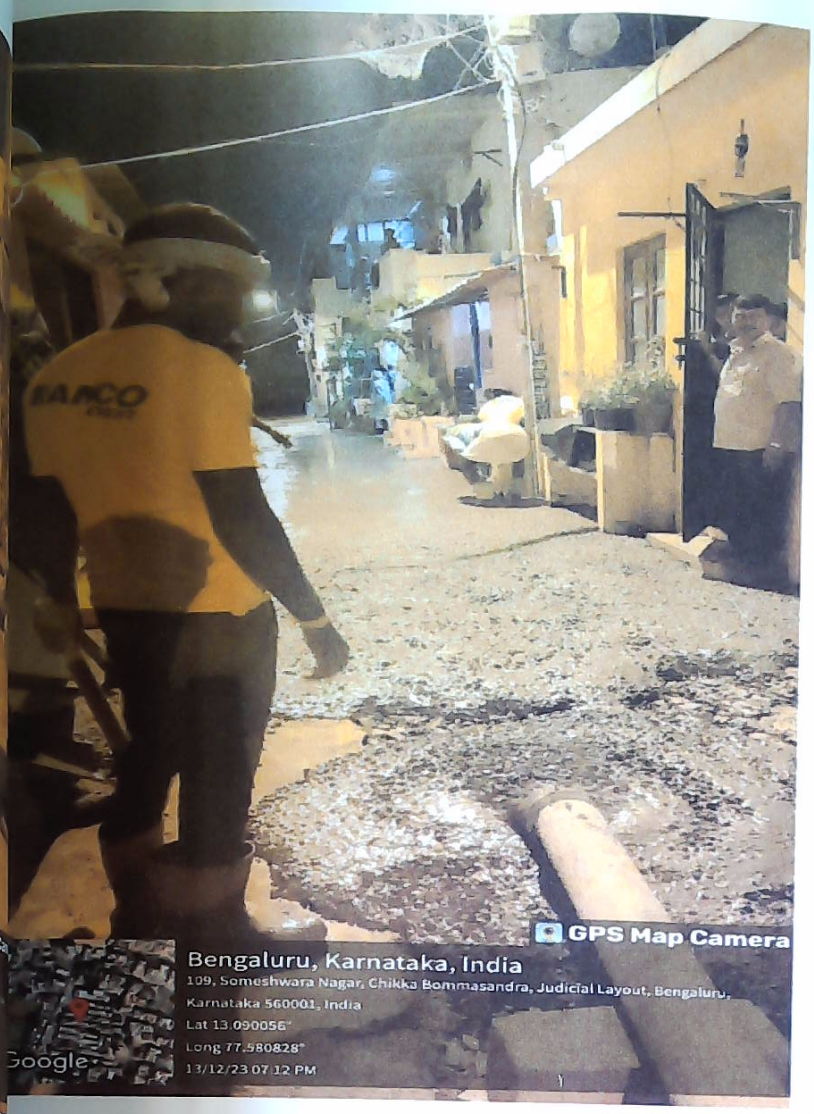

ಯಲಹಂಕ ಉಪನಗರ ಉಪವಿಭಾಗ,
ಬಿ.ಡಿ.ಎ.ಪ್ರ. ಬೆಂಗಳೂರು-೫೬

Improvements to roads, drains and other developmental works at 407,707,208 SFS, Major Akshay Girish Kumar Road, Yelahanka 4th & 5th phase and surrounding areas in ward No 01,03 & 04 of Yelahanka Division under Amruth Nagarothan Grants.(PACKAGE No-04)

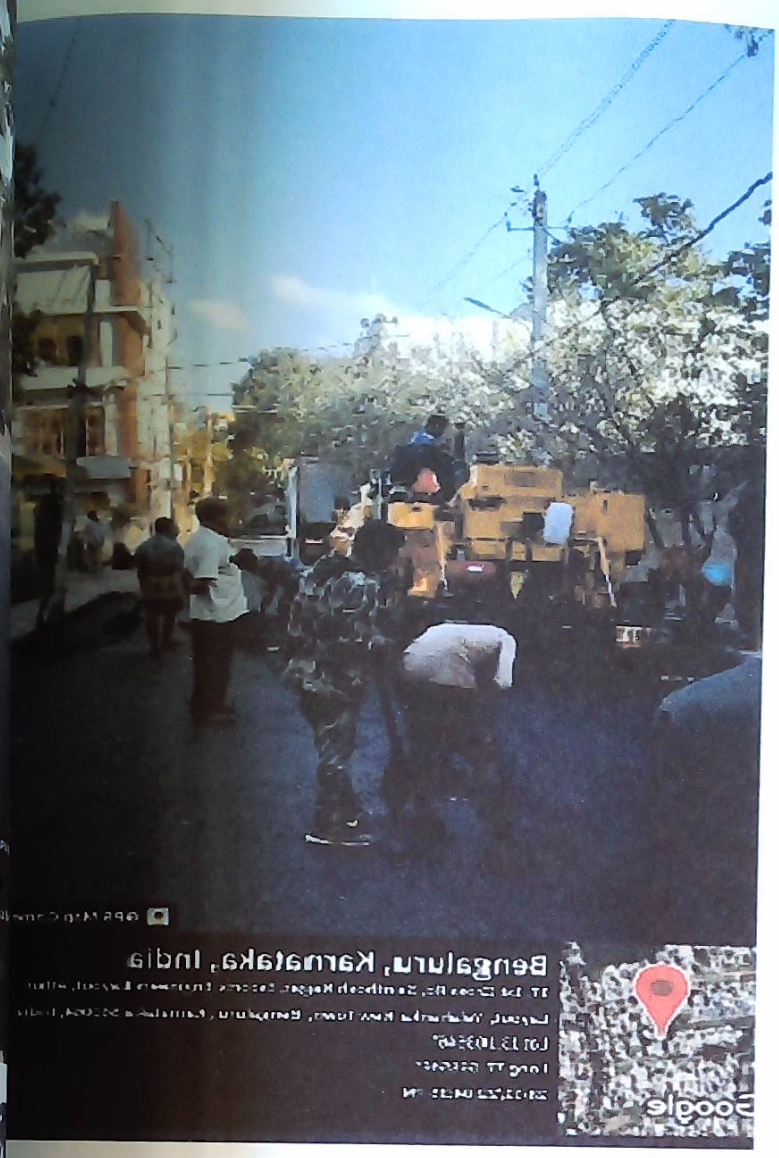

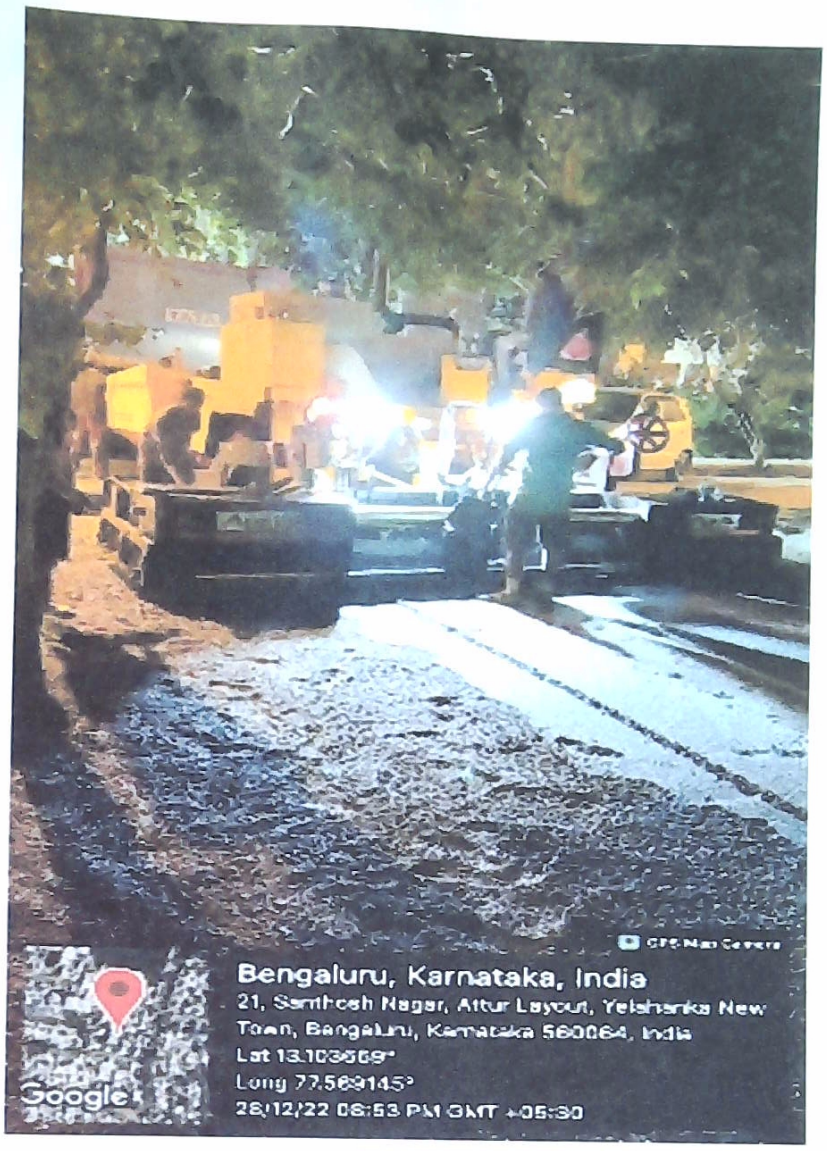

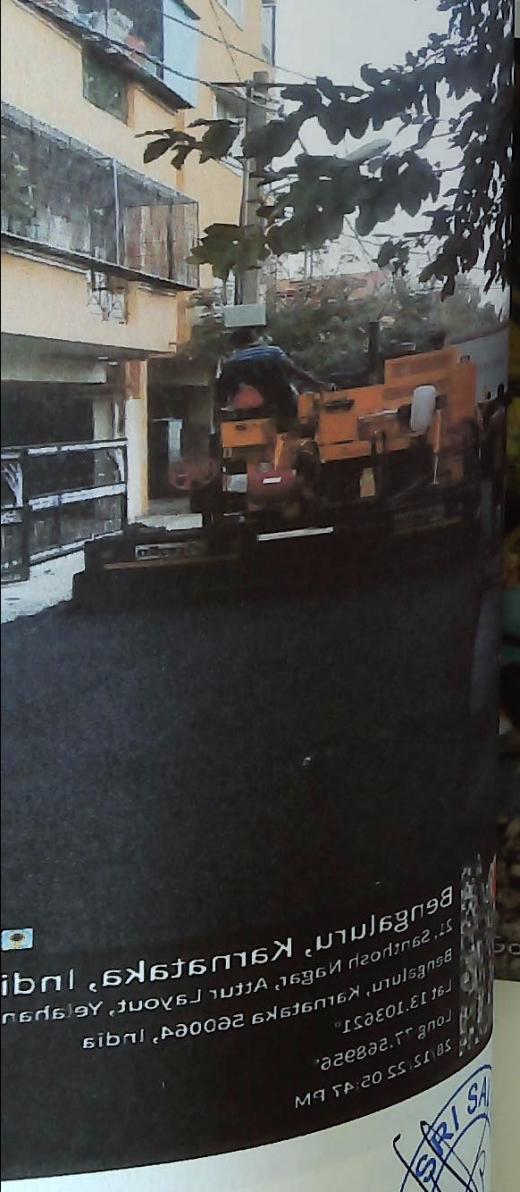

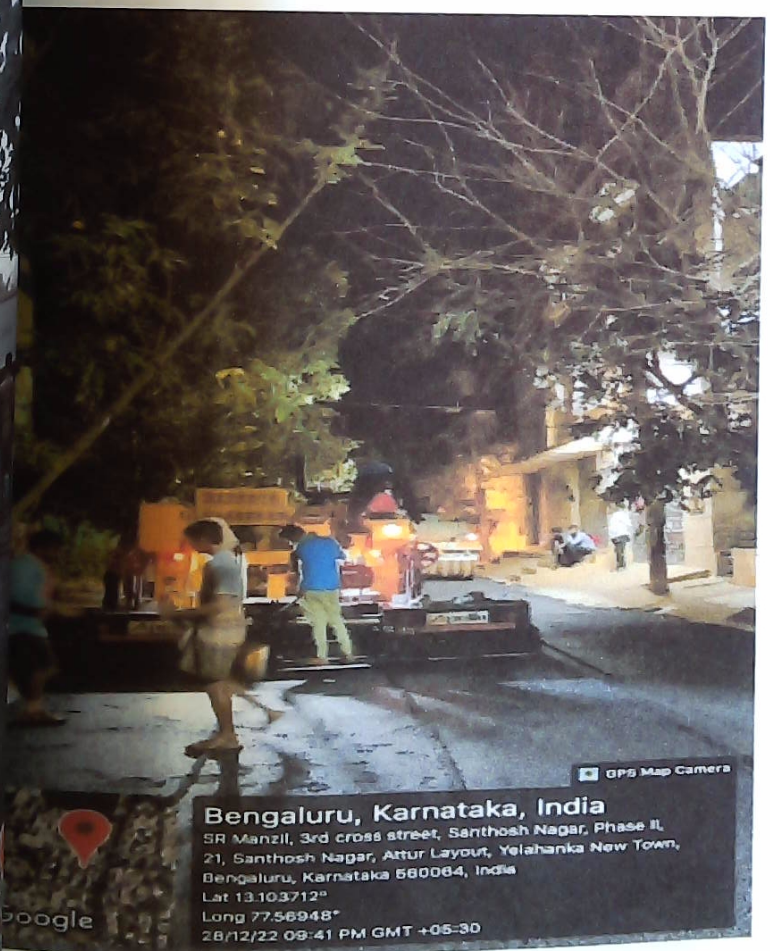

SRI SAI CONSULTANTS

ಸಹಾಯಕ ಲಕ ಅಭಿಯಂತರರ
ಯಲ ನಗರ ಉಪವಿಭಾಗ.
ಂಗಳೂರು-106

Improvements to roads, drains and other developmental works at 407,707,208 SFS, Major Akshay Girish Kumar Road, Yelahanka 4th & 5th phase and surrounding areas in ward No 01,03 & 04 of Yelahanka Division under Amruth Nagarothan Grants.(PACKAGE No-04)

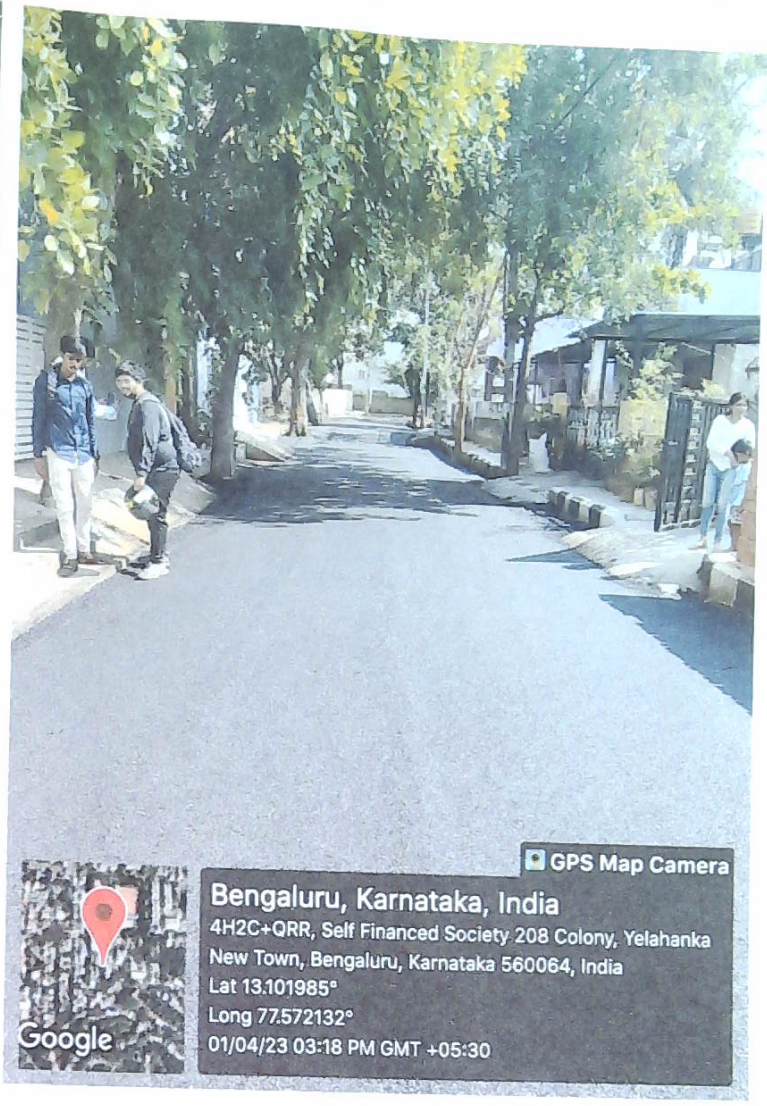

ಸಹಾಯಕ ಕಾರ್ಯಪಾಲಕ ಅಭಿಯಂತರರು
ಯಲಹಂಕ ಉಪನಗರ ಉಪವಿಭಾಗ,
ಜ ಜ.ಎ.ಕ. ಬೆಂಗಳೂರು-೫೬

Improvements to roads, drains and other developmental works at 407,707,208 SFS, Major Akshay Girish Kumar Road, Yelahanka 4th & 5th phase and surrounding areas in ward No 01,03 & 04 of Yelahanka Division under Amruth Nagarothan Grants.(PACKAGE No-04)

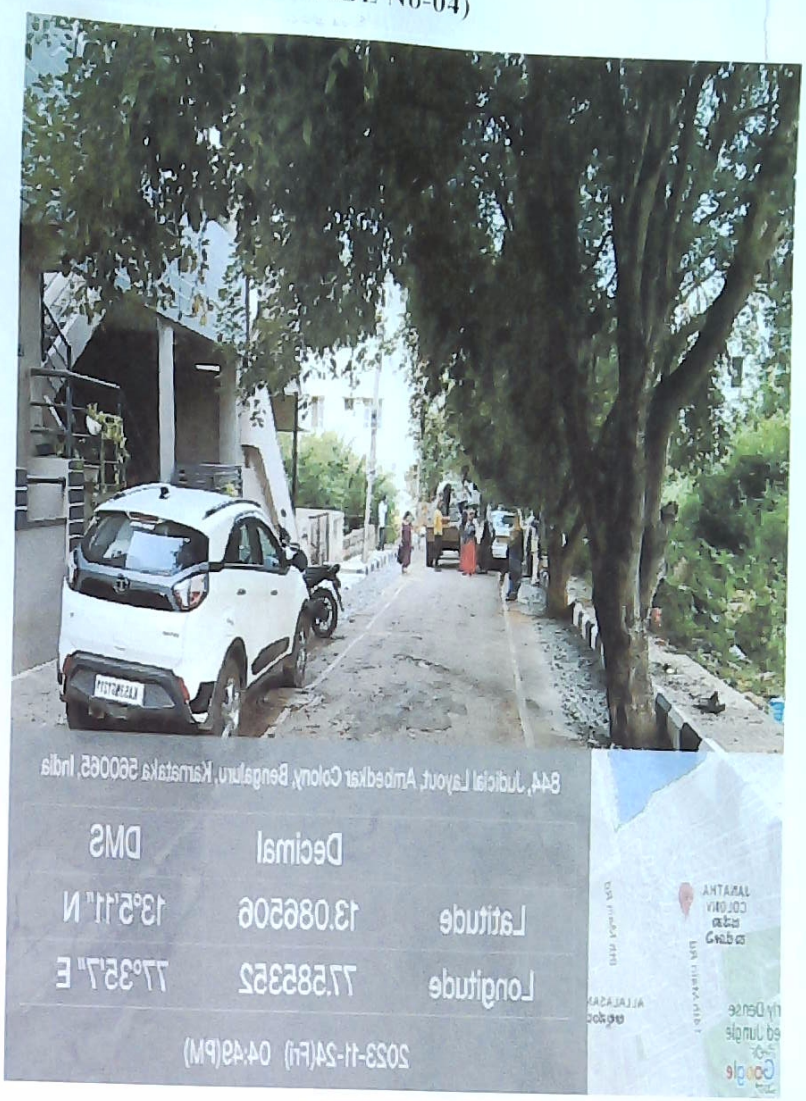

ಸಹಾಯಕ ಕಾರ್ಯಪಾಲಕ ಅಭಿಯಂತರರು
ಯಲಹಂಕ ಉಪನಗರ ಉಪವಿಭಾಗ
ಜಿ.ಬಿ.ಎ.ಪಿ. ಬೆಂಗಳೂರು-10ನೇ

SRI SAI CONSULTANTS

Improvements to roads, drains and other developmental works at 407,707,208 SFS, Major Akshay Girish Kumar Road, Yelahanka 4th & 5th phase and surrounding areas in ward No 01,03 & 04 of Yelahanka Division under Amruth Nagarothan Grants.(PACKAGE No-04)

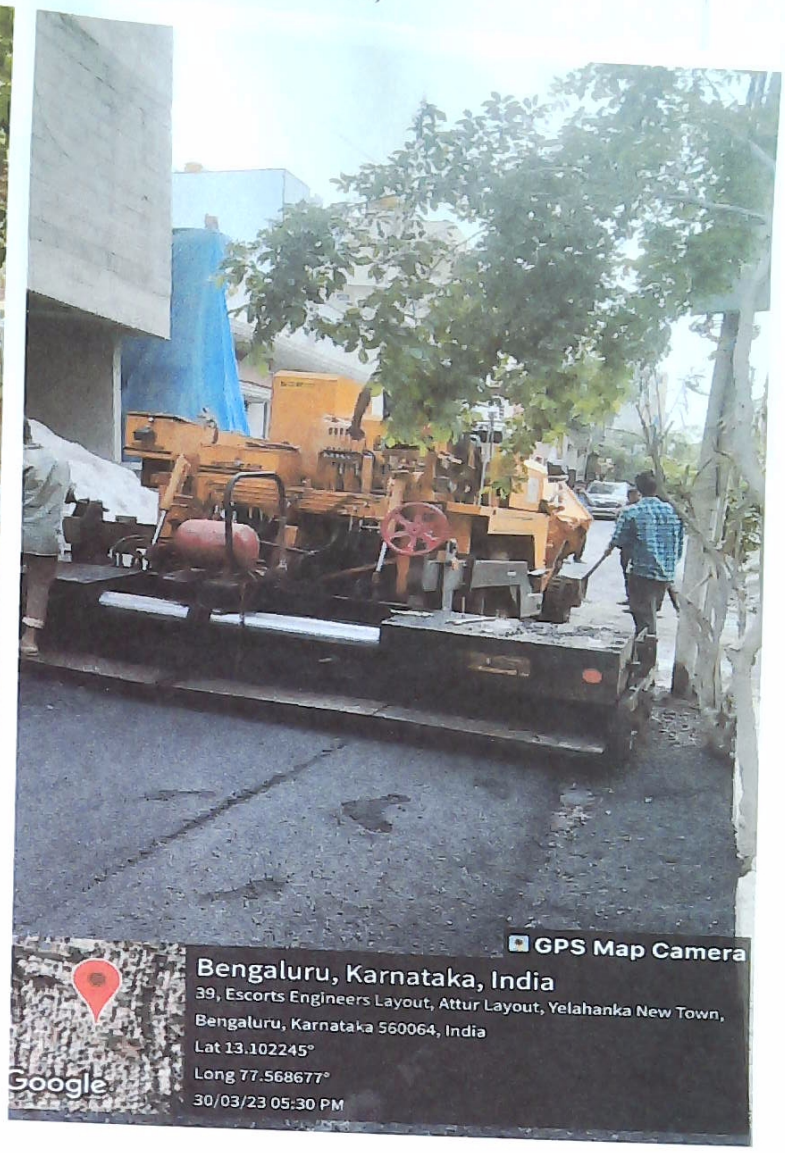

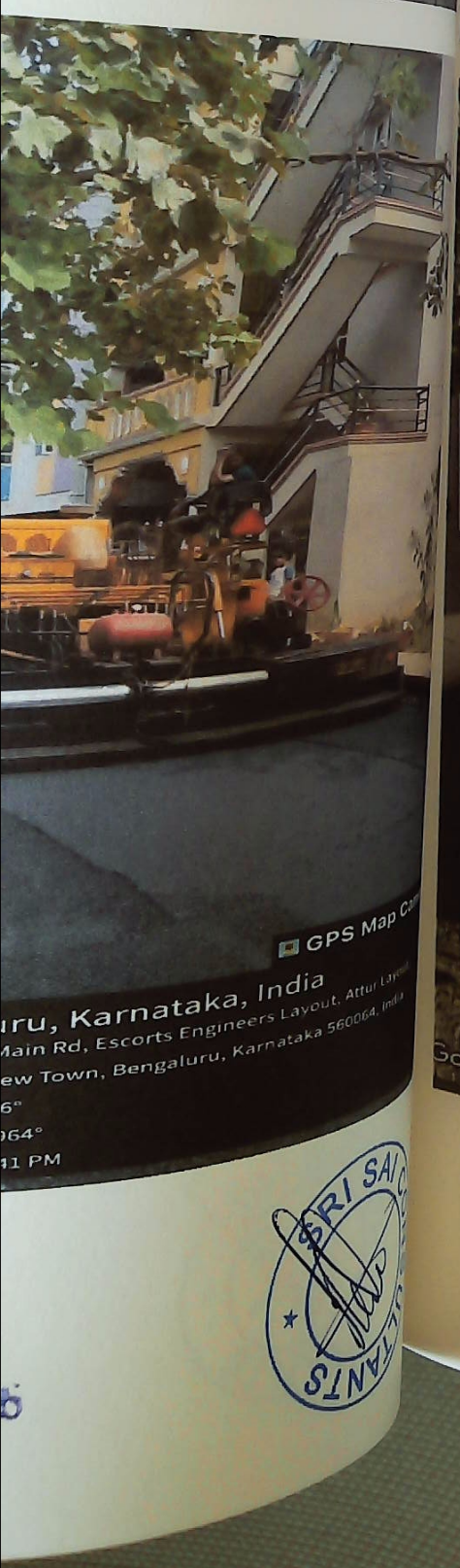

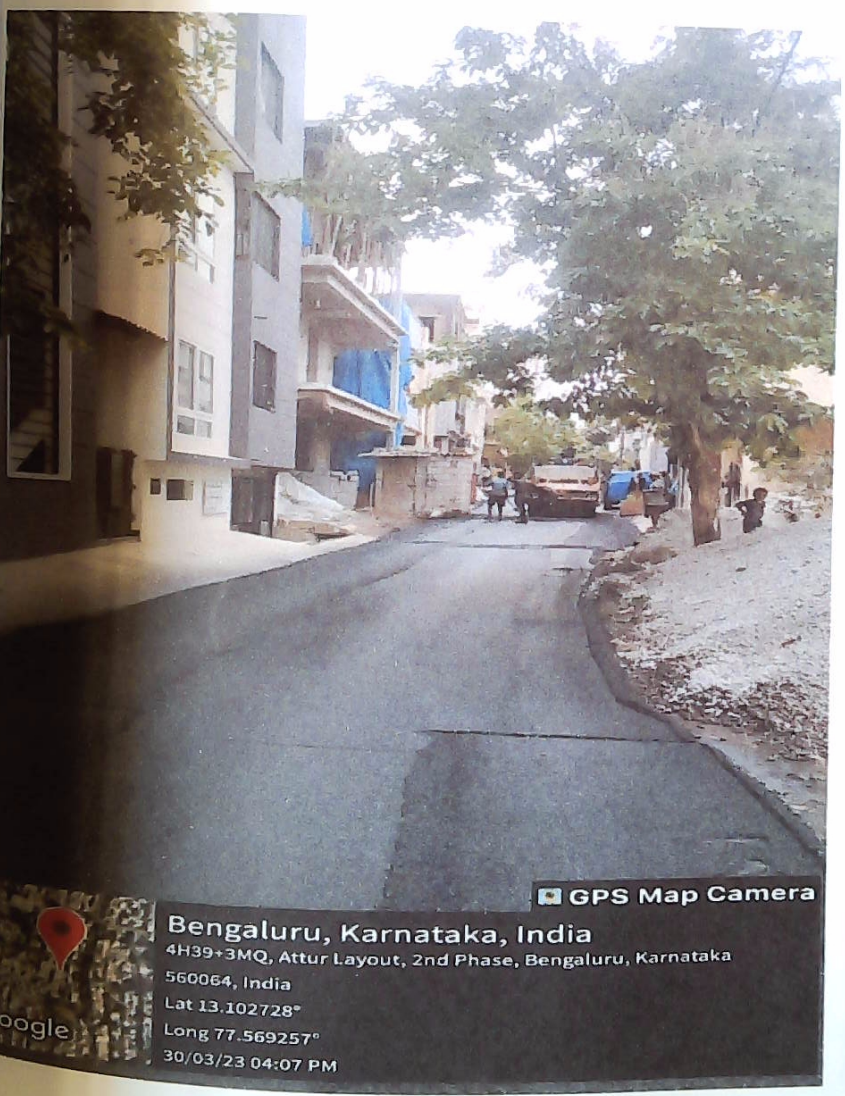

ಸಹಾಯಕ ಕಾರ್ಯಪಾಲಕ ಅಭಿಯಂತರರು
ಯಲಹಂಕ ಉಪನಗರ ಉಪವಿಭಾಗ.
ಜಿ.ಬಿ.ಎ.ಪಿ. ಬೆಂಗಳೂರು-106

SRI SAI CONSULTANTS

Improvements to roads, drains and other developmental works at 407,707,208 SFS, Major Akshay Girish Kumar Road, Yelahanka 4th & 5th phase and surrounding areas in ward No 01,03 & 04 of Yelahanka Division under Amruth Nagarothan Grants.(PACKAGE No-04)

Resurfacing at Escorts Engineers Layout

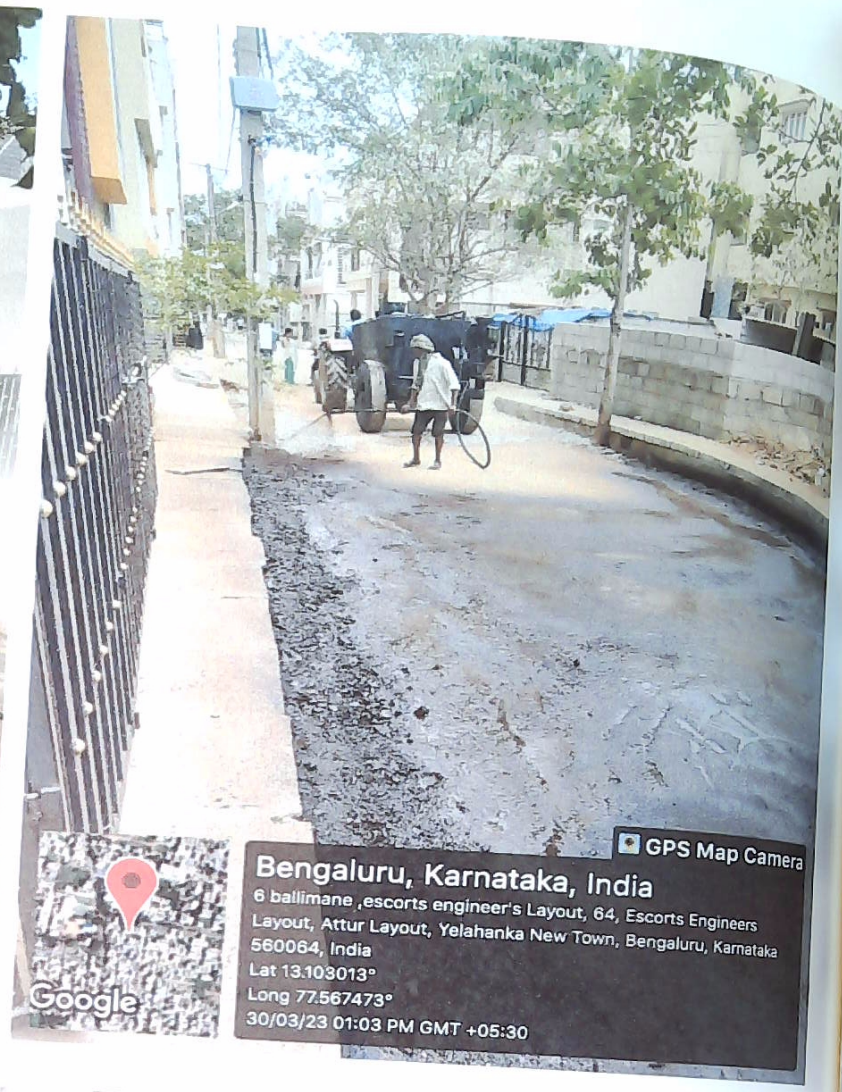

ಸಹಾಯಕ ಕಾರ್ಯಪಾಲಕ ಅಭಿಯಂತರರು
ಯಲಹಂಕ ಉಪನಗರ ಉಪವಿಭಾಗ,
ಬಿ.ಬಿ.ಎಂ.ಪಿ. ಬೆಂಗಳೂರು-106

SRI SAI CONSULTANTS

Improvements to roads, drains and other developmental works at 407,707,208 SFS, Major Akshay Girish Kumar Road, Yelahanka 4th & 5th phase and surrounding areas in ward No 01,03 & 04 of Yelahanka Division under Amruth Nagarothan Grants.(PACKAGE No-04)

Resurfacing at SFS 208

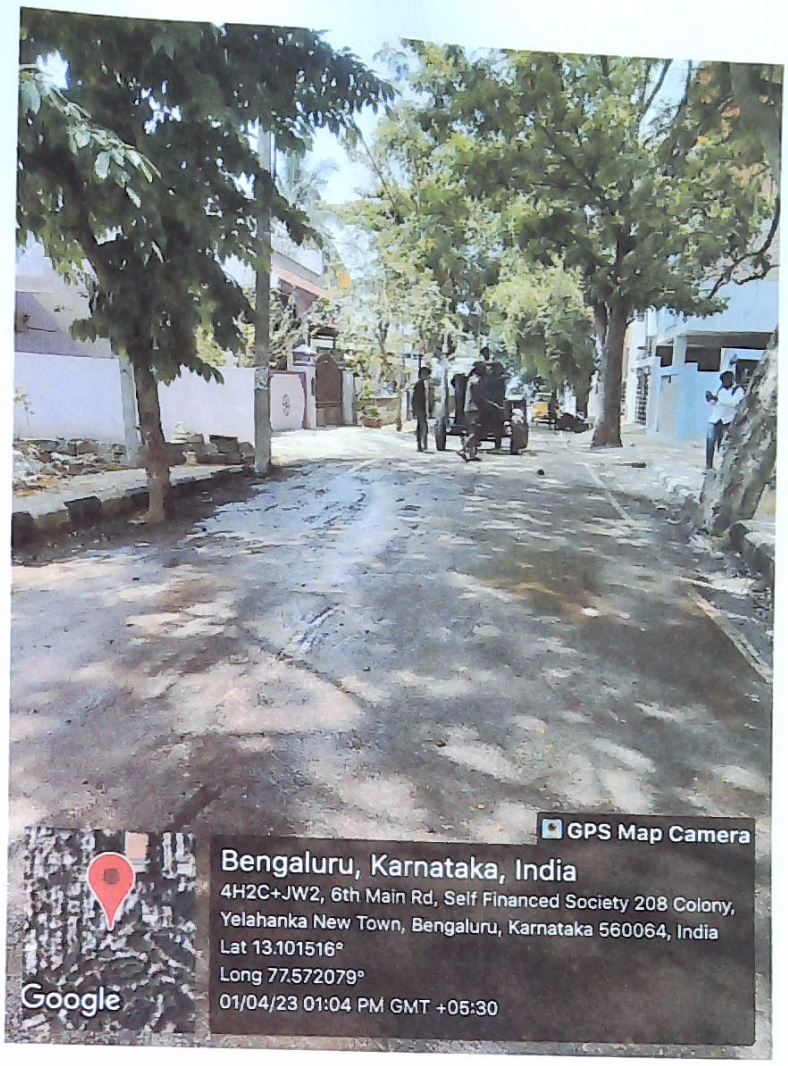

SRI SAI CONSULTANTS

AE

ಸಹಾಯಕ ಕಾರ್ಯಪಾಲಕ ಅಭಿಯಂತರರು
ಯಲಹಂಕ ಉಪನಗರ ಉಪವಿಭಾಗ,
ಬಿ.ಬಿ.ಎಂ.ಪಿ, ಬೆಂಗಳೂರು-106

SRI SAI CONSULTANTS

Improvements to roads, drains and other developmental works at 407,707,208 SFS, Major Akshay Girish Kumar Road, Yelahanka 4th & 5th phase and surrounding areas in ward No 01,03 & 04 of Yelahanka Division under Amruth Nagarothan Grants.(PACKAGE No-04)

Resurfacing at Someshwara nagara

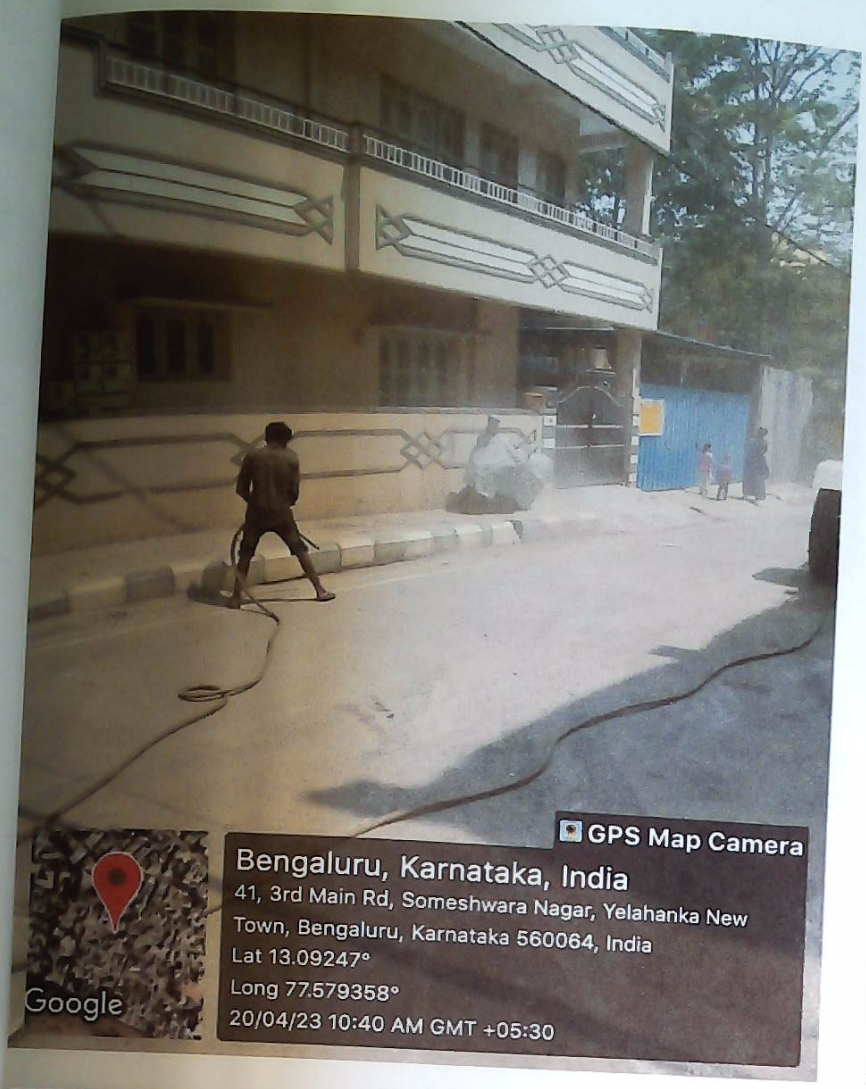

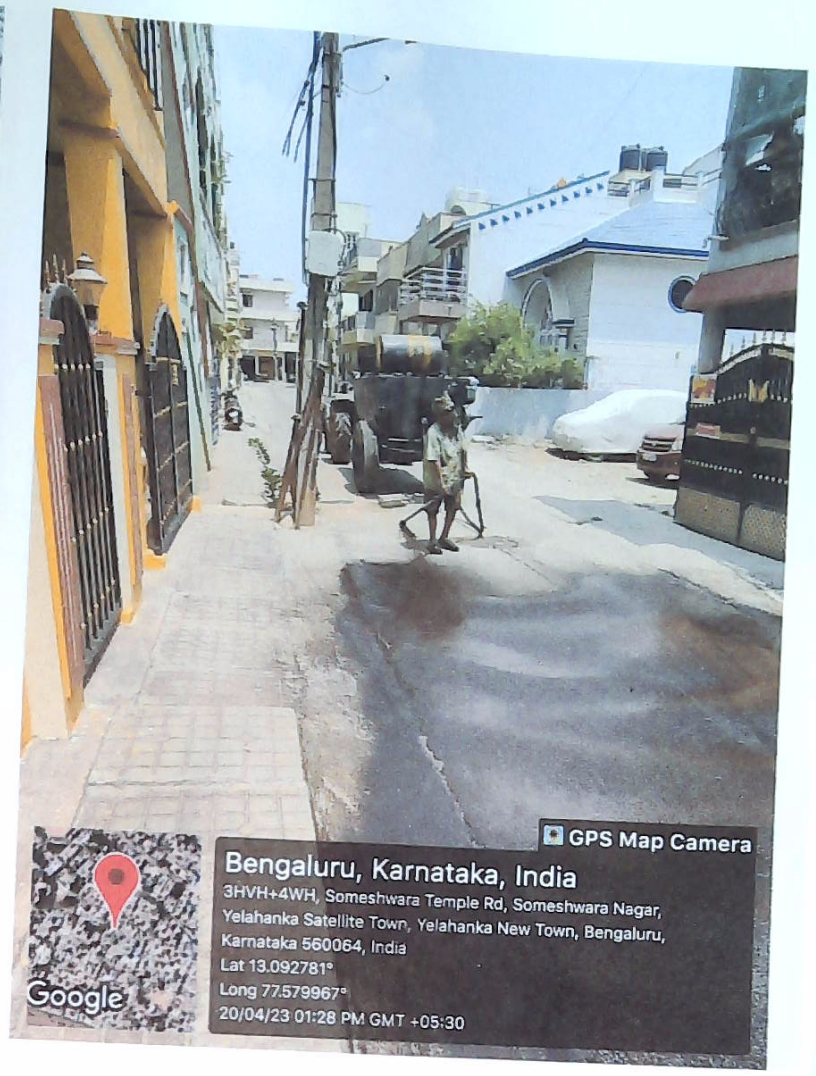

ಸಹಾಯಕ ಕಾರ್ಯಪಾಲಕ ಅಭಿಯಂತರರ
ಯಲಹಂಕ ಉಪನಗರ ಉಪವಿಭಾಗ.
ಬಿ.ಬಿ.ಎಂ.ಪಿ. ಬೆಂಗಳೂರು-106

SRI SAI CONSULTANTS

Improvements to roads, drains and other developmental works at 407,707,208 SFS, Major Akshay Girish Kumar Road, Yelahanka 4th & 5th phase and surrounding areas in ward No 01,03 & 04 of Yelahanka Division under Amruth Nagarothan Grants.(PACKAGE No-04)

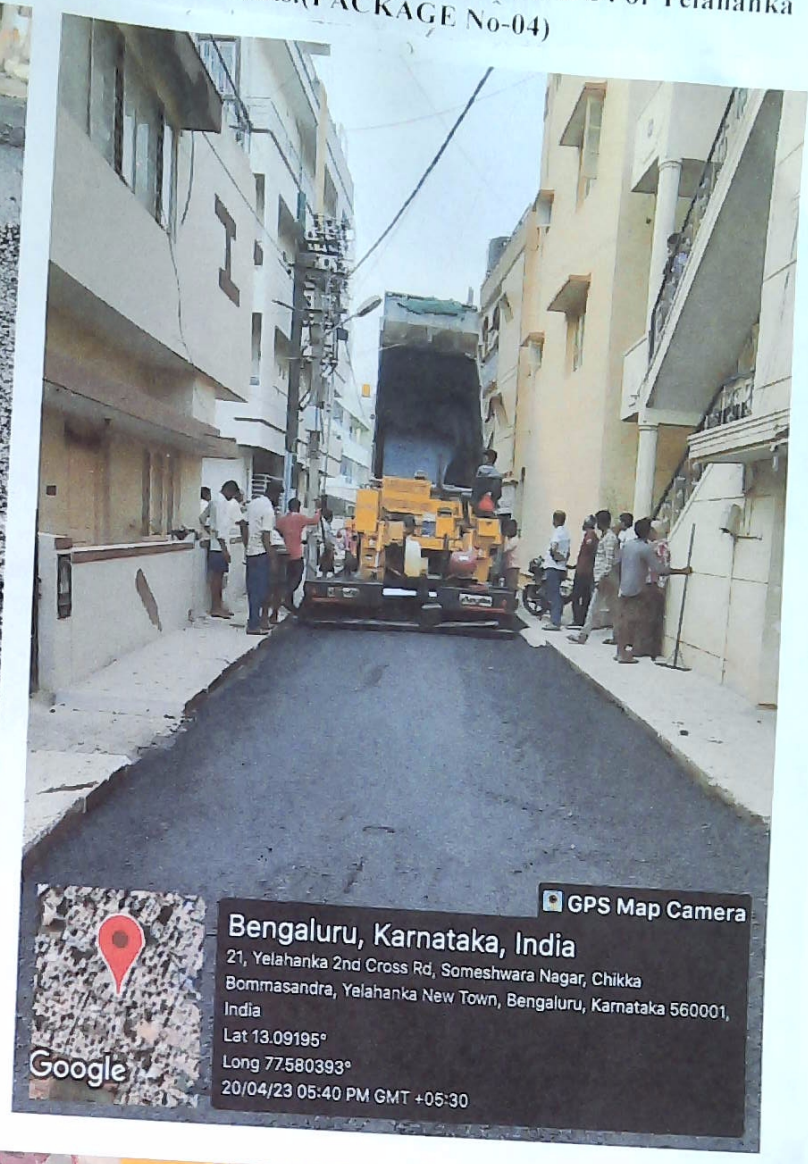

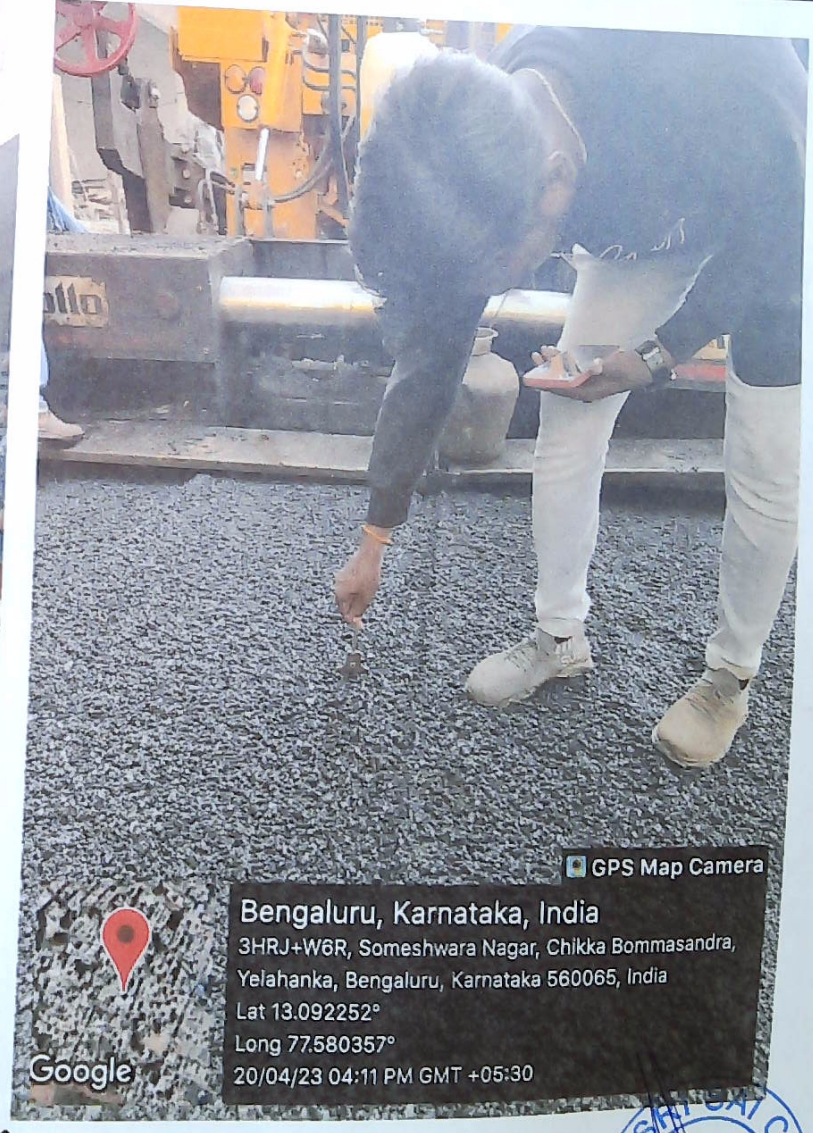

ಸಹಾಯಕ ಕಾರ್ಯಪಾಲಕ ಅಭಿಯಂತರರು
ಯಲಹಂಕ ಉಪನಗರ ಉಪವಿಭಾಗ.
ಬಿ.ಬಿ.ಎಂ.ಪಿ. ಬೆಂಗಳೂರು-106

Improvements to roads, drains and other developmental works at 407,707,208 SFS, Major Akshay Girish Kumar Road, Yelahanka 4th & 5th phase and surrounding areas in ward No 01,03 & 04 of Yelahanka Division under Amruth Nagarothan Grants.(PACKAGE No-04)

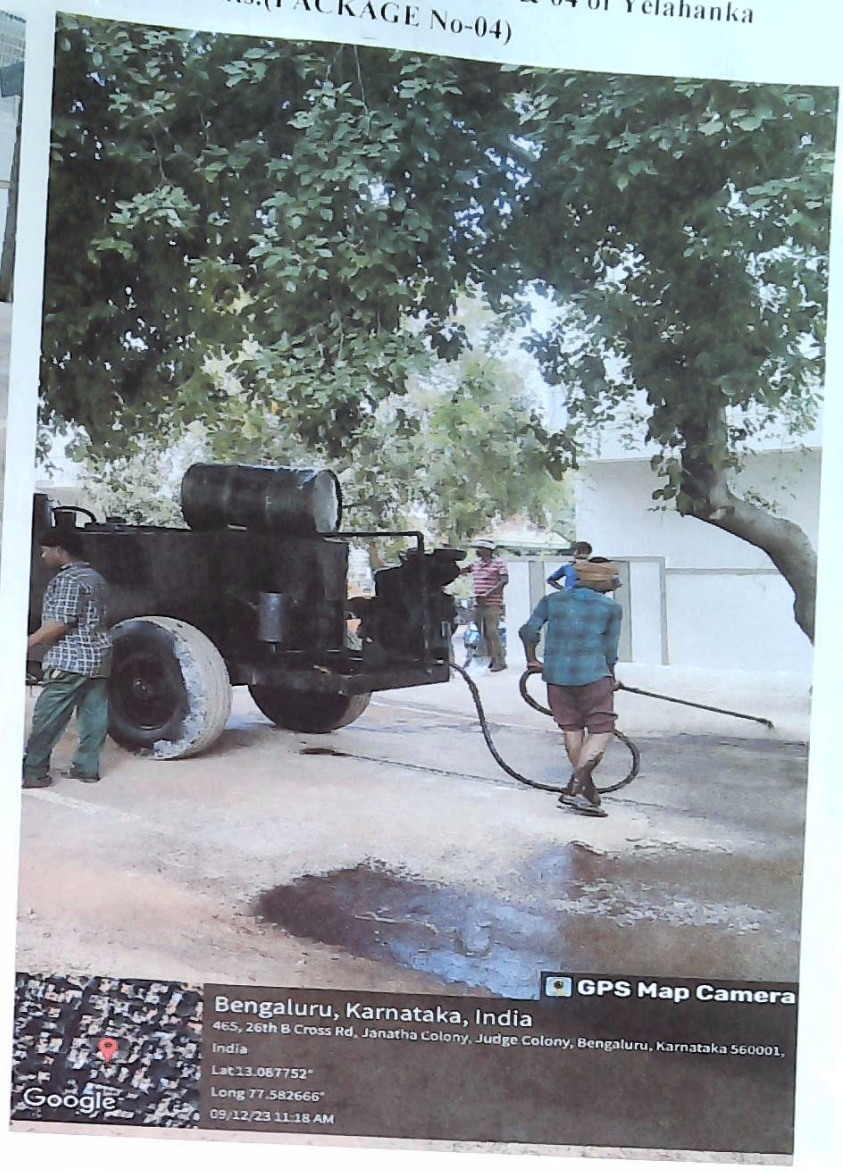

ಸಹಾಯಕ ಕಾರ್ಯಪಾಲಕ ಅಭಿಯಂತರರು
ಯಲಹಂಕ ಉಪನಗರ ಉಪವಿಭಾಗ.
ಬಿ.ಡಿ.ಎ.ಪ್ರಾ. ಬೆಂಗಳೂರು-106

Improvements to roads, drains and other developmental works at 407,707,208 SFS, Major Akshay Girish Kumar Road, Yelahanka 4th & 5th phase and surrounding areas in ward No 01,03 & 04 of Yelahanka Division under Amruth Nagarothan Grants.(PACKAGE No-04)

Asst. Executive Engineer
Yelahanka Sub. Divisor
(BBMP Ynk. Zn)

SRI SAI CONSULTANTS

Improvements to roads, drains and other developmental works at 407,707,208 SFS, Major Akshay Girish Kumar Road, Yelahanka 4th & 5th phase and surrounding areas in ward No 01,03 & 04 of Yelahanka Division under Amruth Nagarothan Grants.(PACKAGE No-04)

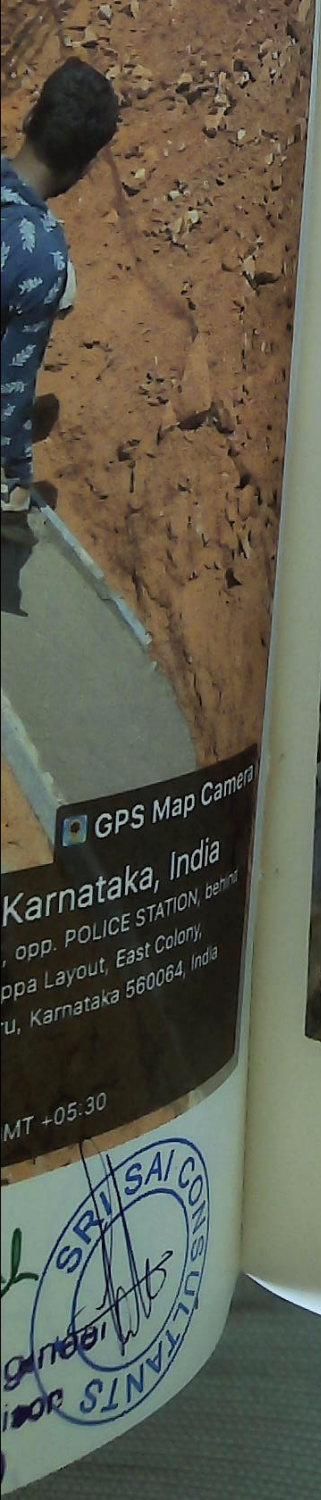

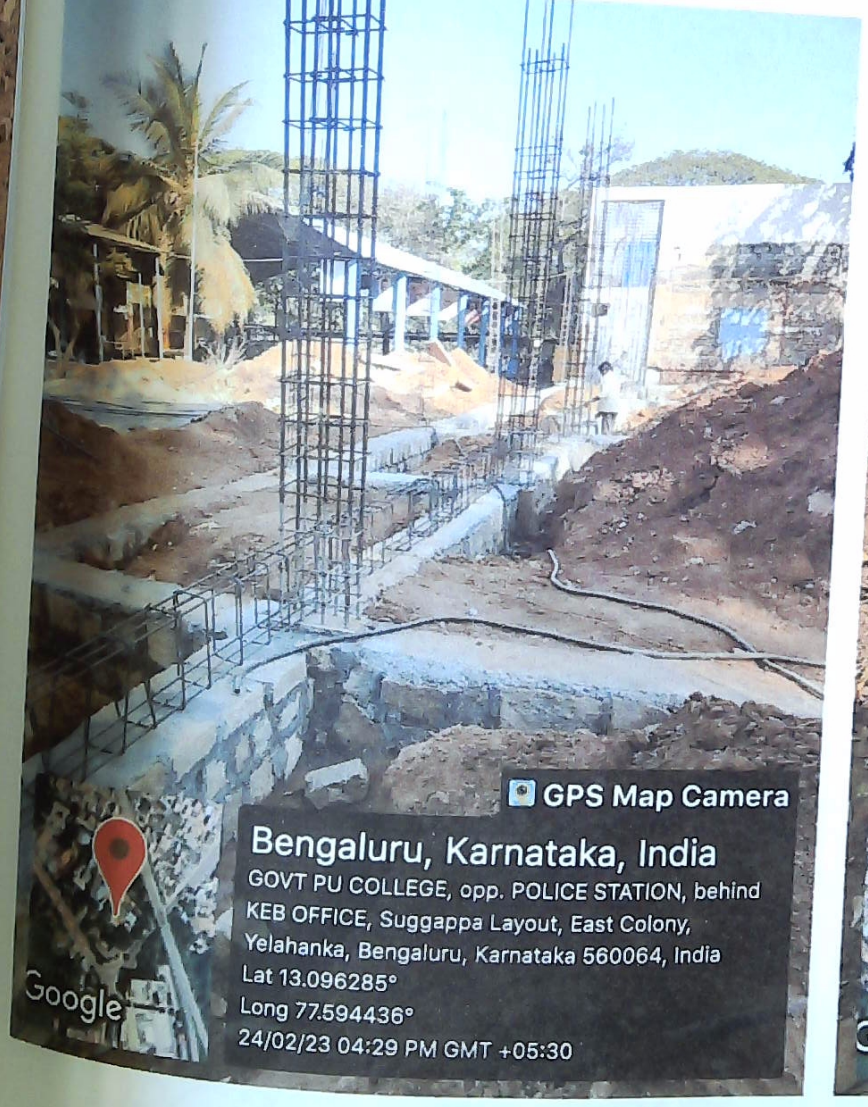

AO

Asst. Executive Engineer
Yelahanka Sub. Divison
(BBMP Ynk. Zn)

SRI SAI CONSULTANTS

...provements to roads, drains and other developmental works at 407,707,208 SFS, Major Akshay Girish Kumar Road, Yelahanka 4th & 5th phase and surrounding areas in ward No 01,03 & 04 of Yelahanka Division under Amruth Nagarothan Grants.(PACKAGE No-04)

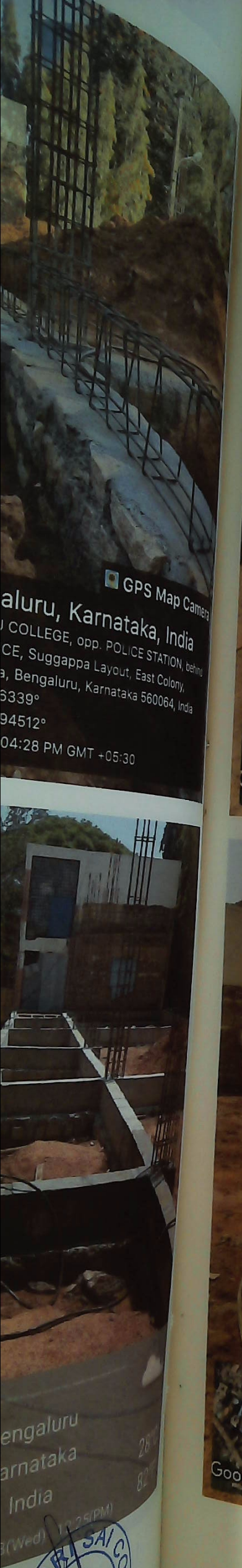

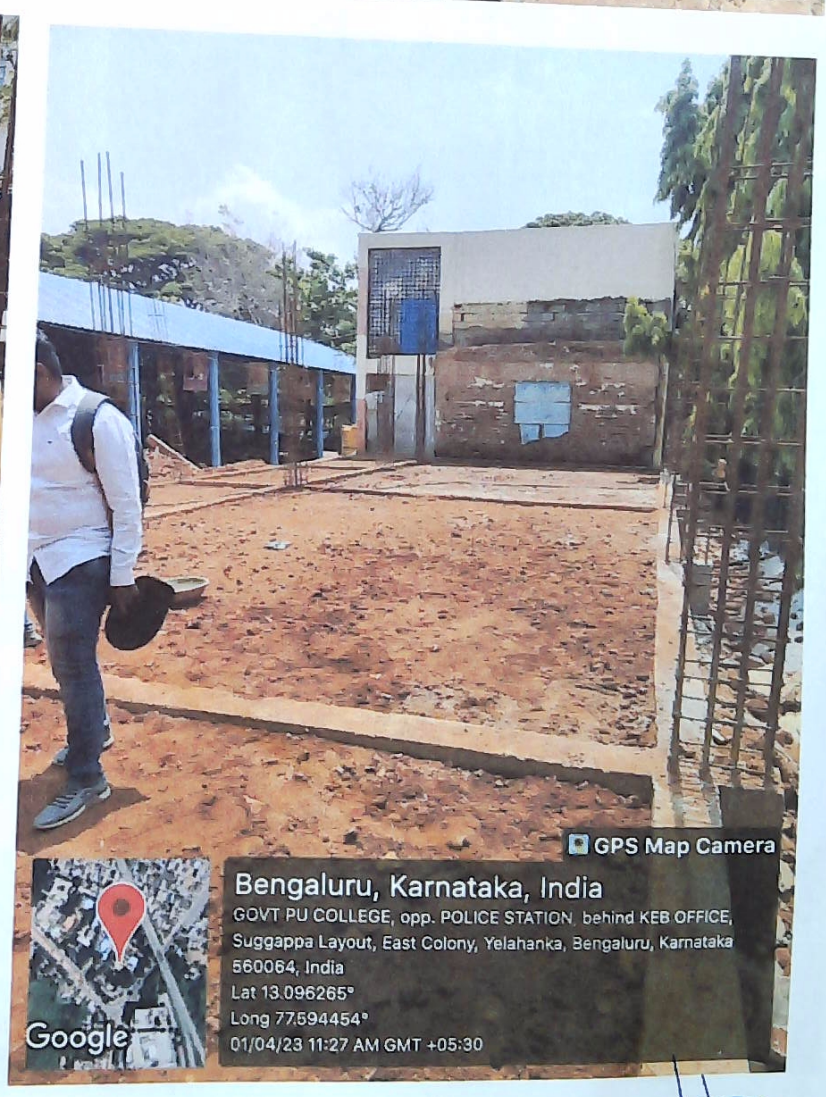

SRI SAI CONSULTANTS

Asst. Executive Engineer
Yelahanka Sub Division
(P... Zn)

SRI SAI CONSULTANTS

Improvements to roads, drains and other developmental works at 407,707,208 SFS, Major Akshay Girish Kumar Road, Yelahanka 4th & 5th phase and surrounding areas in ward No 01,03 & 04 of Yelahanka Division under Amruth Nagarothan Grants.(PACKAGE No-04)

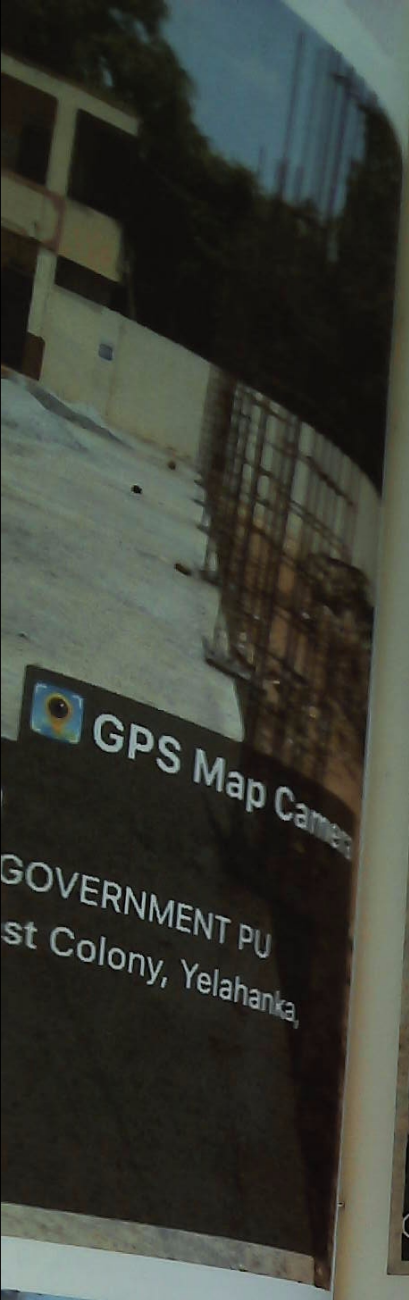

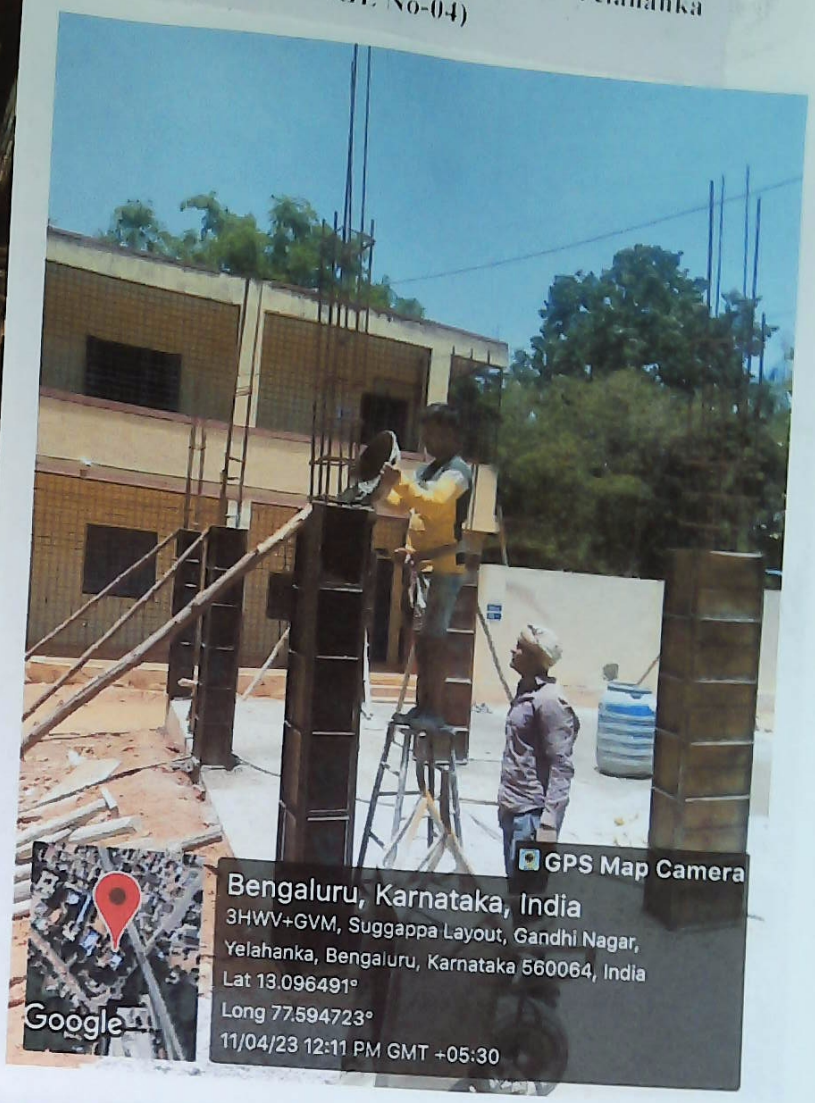

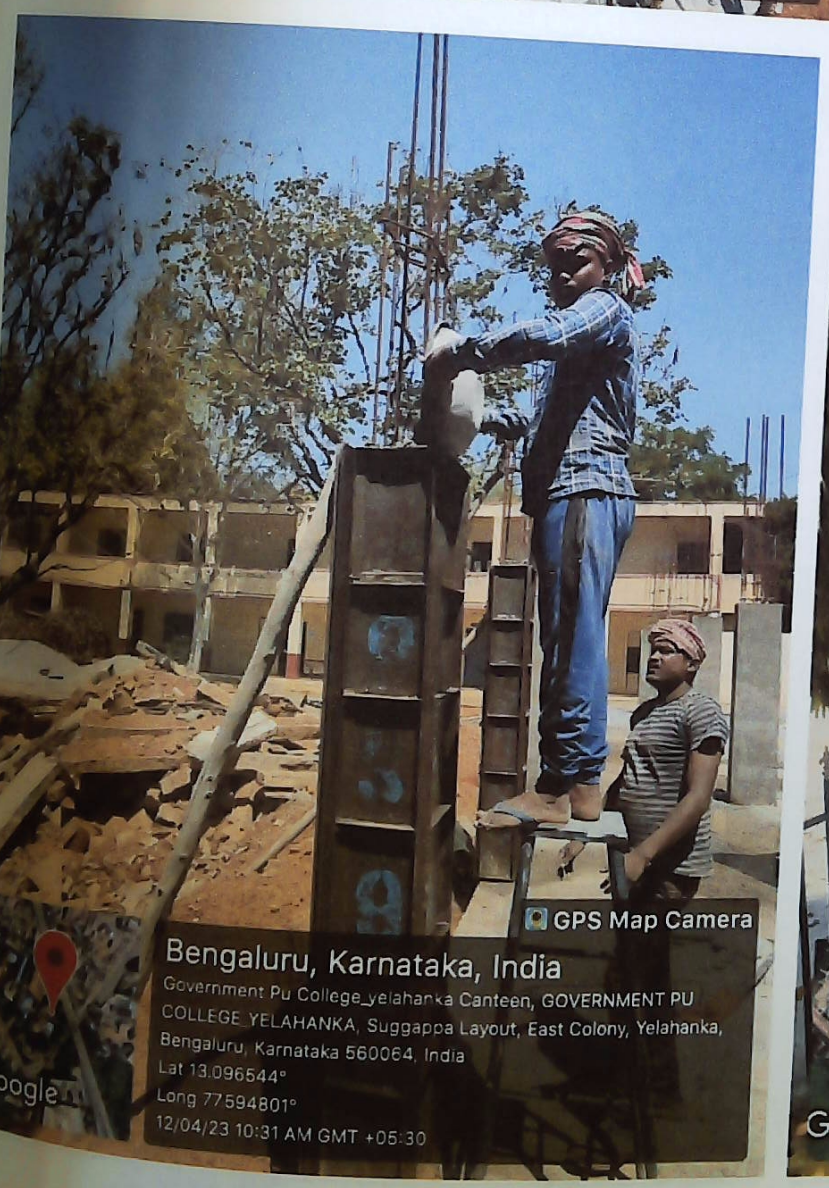

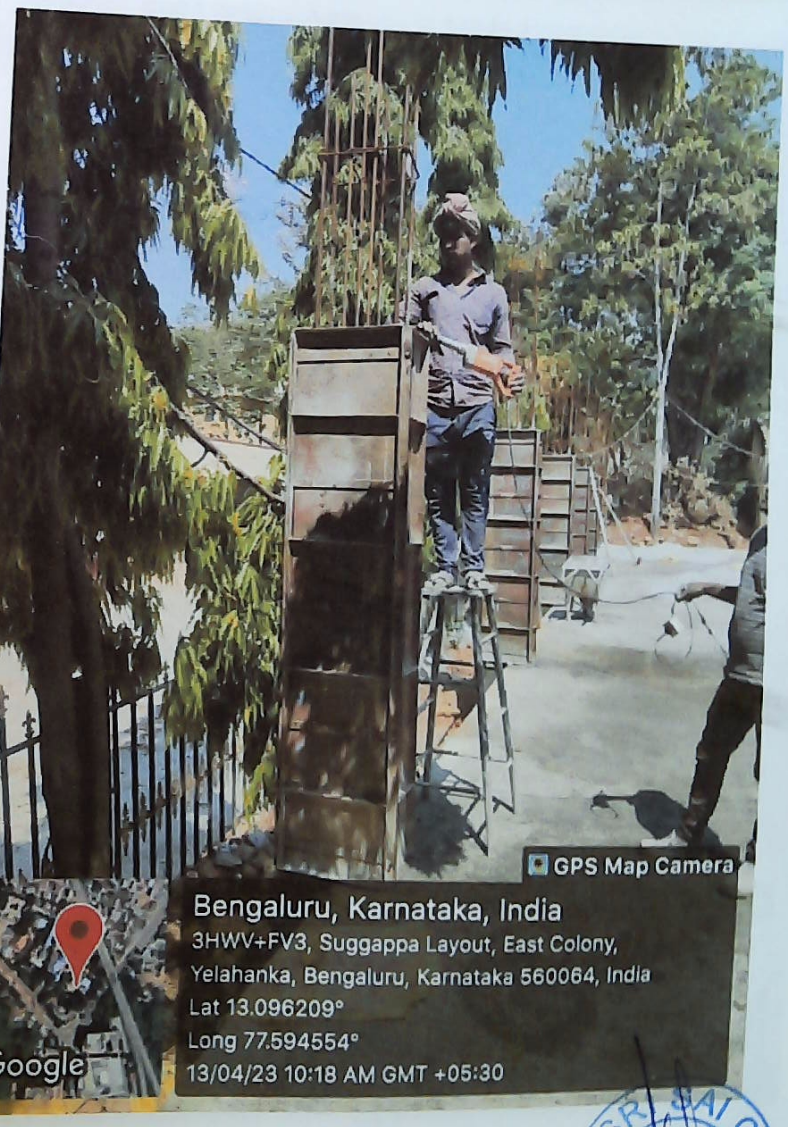

SRI SAI CONSULTANTS

Asst. Executive Engineer
Yelahanka Sub Division
(BBMP Ynk. Zn)
Yelahanka, Bangalore

SRI SAI CONSULTANTS

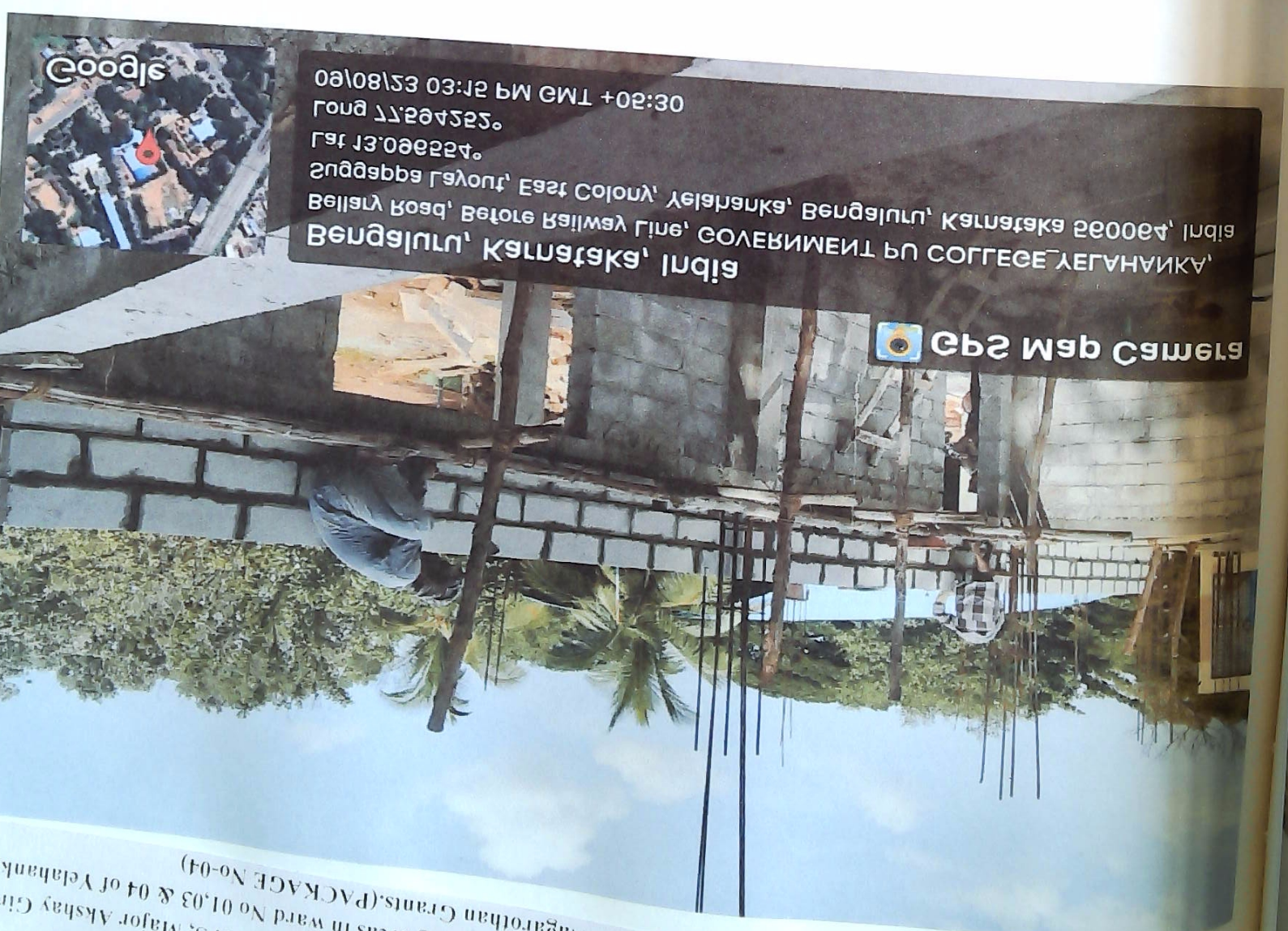

Improvements to roads, drains and other developmental works at 407,707,208 SFS, Major Akshay Girish Kumar Road, Yelahanka 4th & 5th phase and surrounding areas in ward No 01,03 & 04 of Yelahanka Division under Amruth Nagarothan Grants.(PACKAGE No-04)

Improvements to roads, drains and other developmental works at 407,707,208 SFS, Major Akshay Girish Kumar Road, Yelahanka 4th & 5th phase and surrounding areas in ward No 01,03 & 04 of Yelahanka Division under Amruth Nagarothan Grants.(PACKAGE No-04)

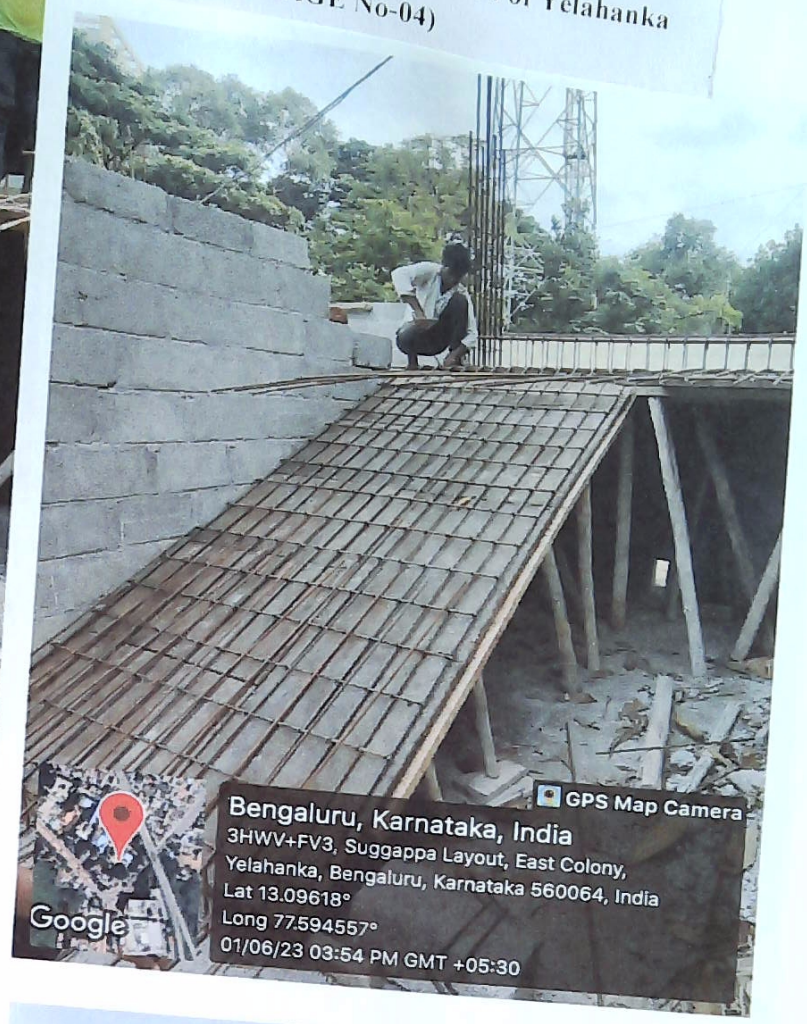

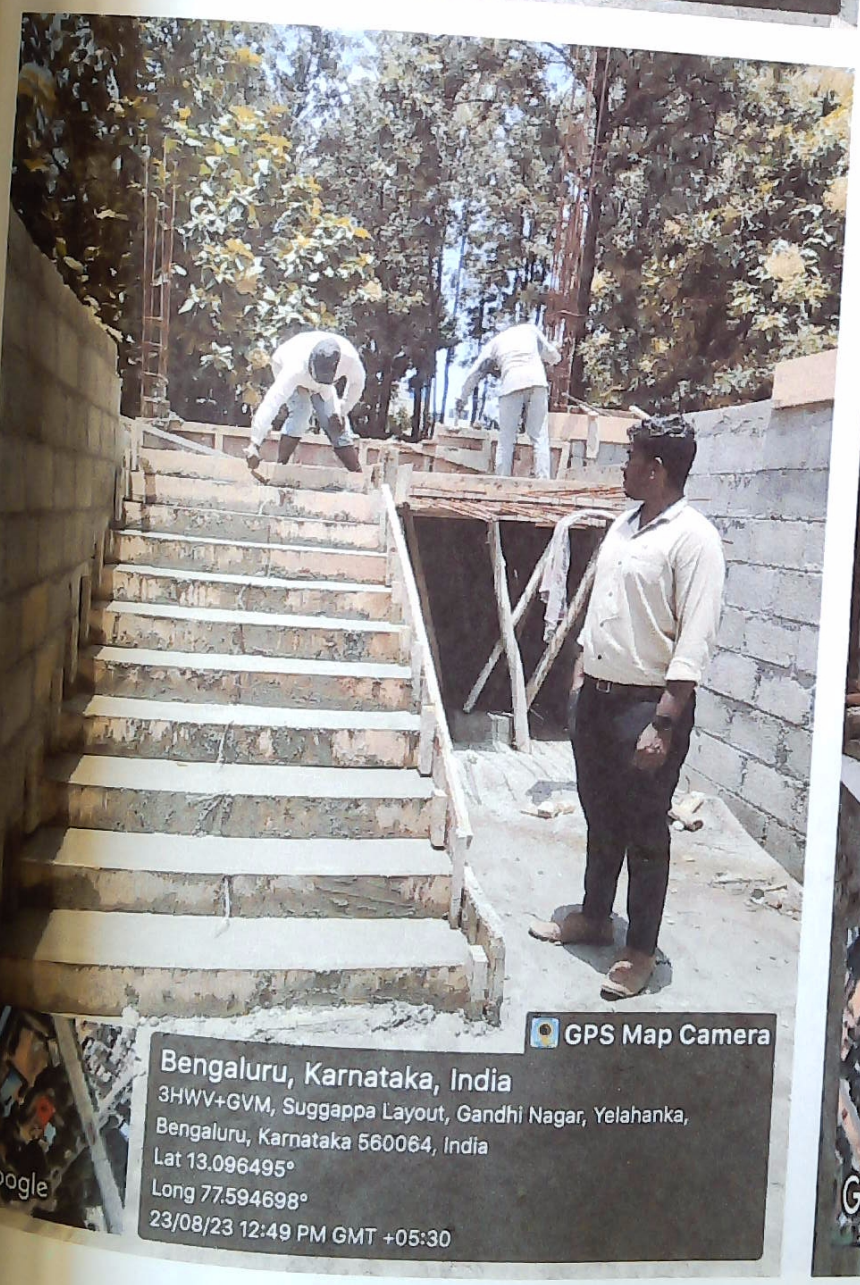

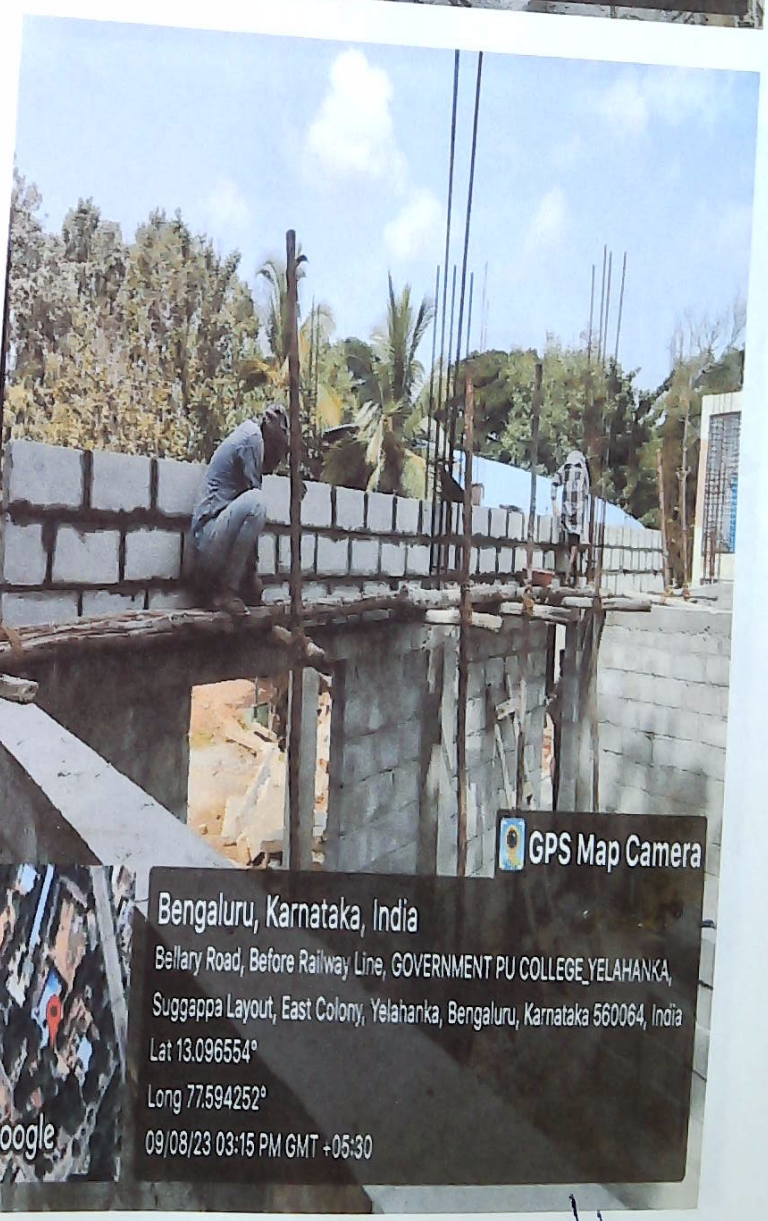

SRI SAI CONSULTANTS

Asst. Executive Engineer
Yelahanka Sub. Division
(BBMP Ynk. Zn)
Yelahanka, Bangalore

SRI SAI CONSULTANTS

Improvements to roads, drains and other developmental works at 407,707,208 SFS, Major Akshay Girish Kumar Road, Yelahanka 4th & 5th phase and surrounding areas in ward No 01,03 & 04 of Yelahanka Division under Amruth Nagarothan Grants.(PACKAGE No-04)

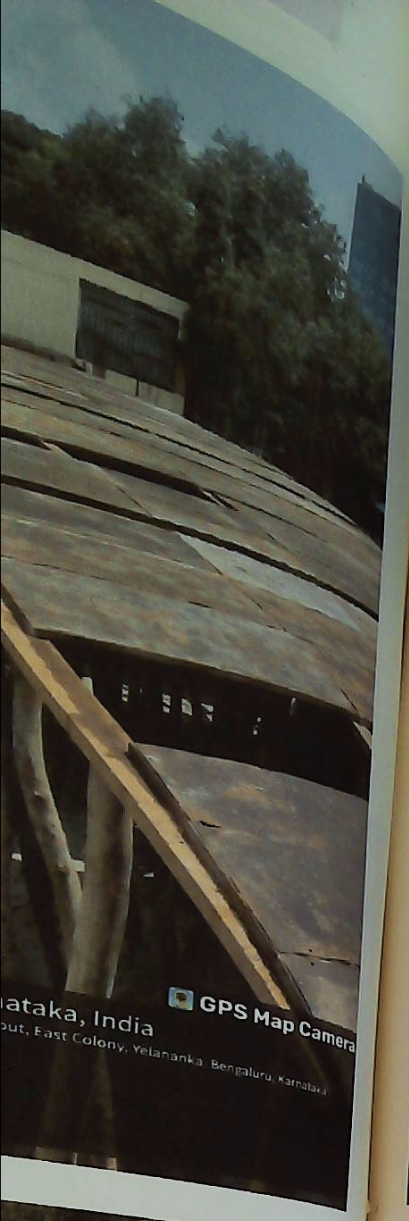

Asst. Executive Engineer
Yelahanka Sub. Division
(BBMP Ynk. Zn)
Yelahanka, Bangalore

SRI SAI CONSULTANTS

Kumar Road, Yelahanka 4th & 5th phase and surrounding areas in ward No 01,03 & 04 of Yelahanka Division under Amruth Nagarothan Grants.(PACKAGE No-04)

Asst. Executive Engr
Yelahanka Sub. Divn
(BBMP) W.K. Zone
Yelahanka, Bengaluru

SRI SAI CONSULTANTS

Improvements to roads, drains and other developmental works at 407,707,208 SFS, Major Akshay Girish Kumar Road, Yelahanka 4th & 5th phase and surrounding areas in ward No 01,03 & 04 of Yelahanka Division under Amruth Nagarothan Grants.(PACKAGE No-04)

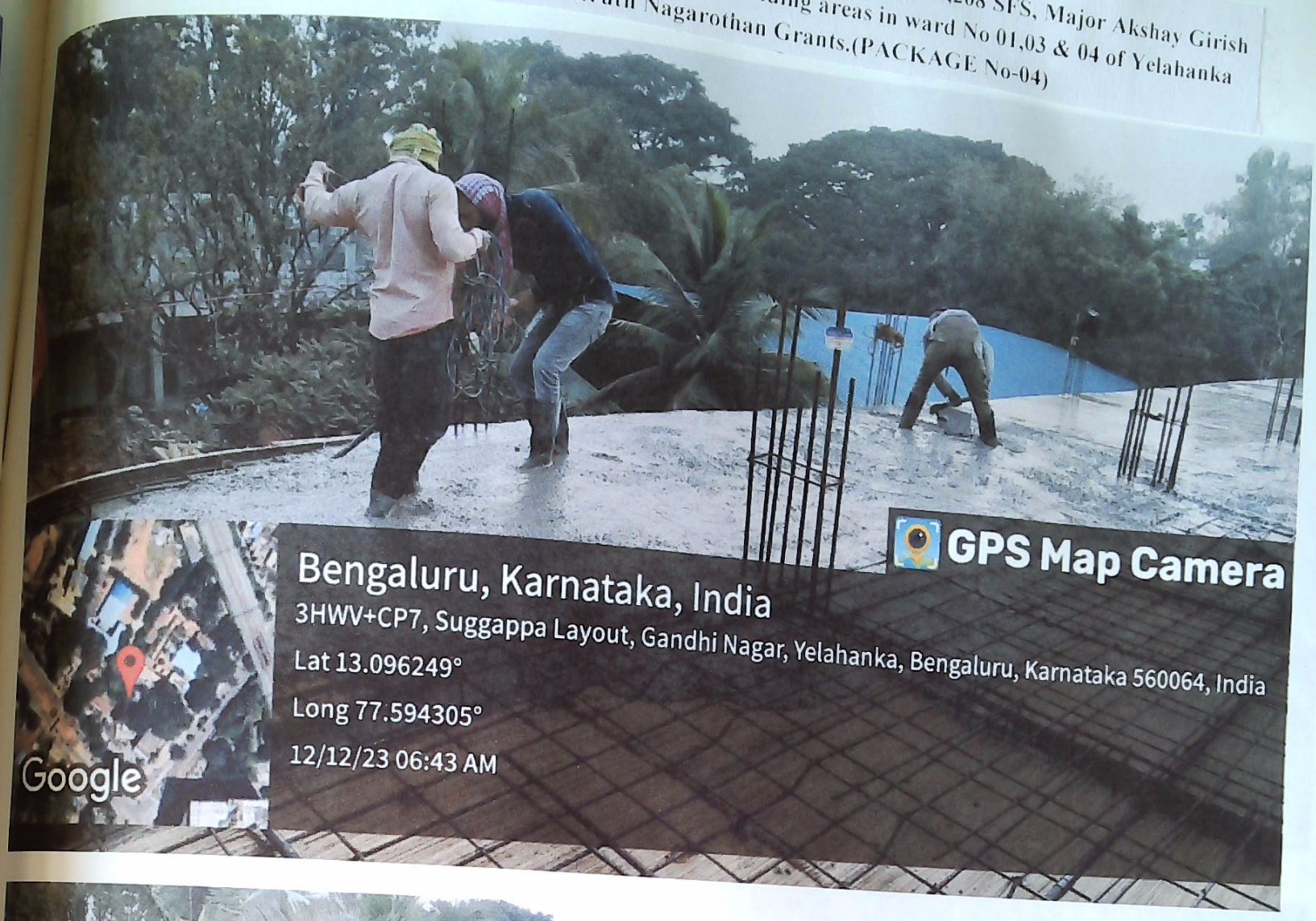

Asst. Executive Engineer
Yelahanka Sub. Division
(BBMP Ynk. Zn)
Yelahanka, Bangalore

SRI SAI CONSULTANTS